

**PROPOSED ALTERATION AND EXTENSION
OF FORMER RAILWAY STATION HOUSE
INTO OFFICES AND STORAGE BUILDING AT
STATION ROAD GEDNEY Lincs**

DO NOT SCALE FROM THIS DRAWING
This drawing is a preliminary architectural drawing and is not to be used for construction purposes. It is provided for information only and is subject to change without notice. The Contractor shall be responsible for checking all dimensions and details against the approved plans and specifications. The Contractor shall also be responsible for obtaining all necessary permissions and consents from the relevant authorities. The Contractor shall also be responsible for ensuring that the work is carried out in accordance with the relevant building regulations and standards. The Contractor shall also be responsible for ensuring that the work is carried out in a safe and sound manner. The Contractor shall also be responsible for ensuring that the work is completed within the agreed programme of works. The Contractor shall also be responsible for ensuring that the work is completed to the satisfaction of the client.

A	AMENDMENTS TO LEAN TO BUILDING	JULY 2017

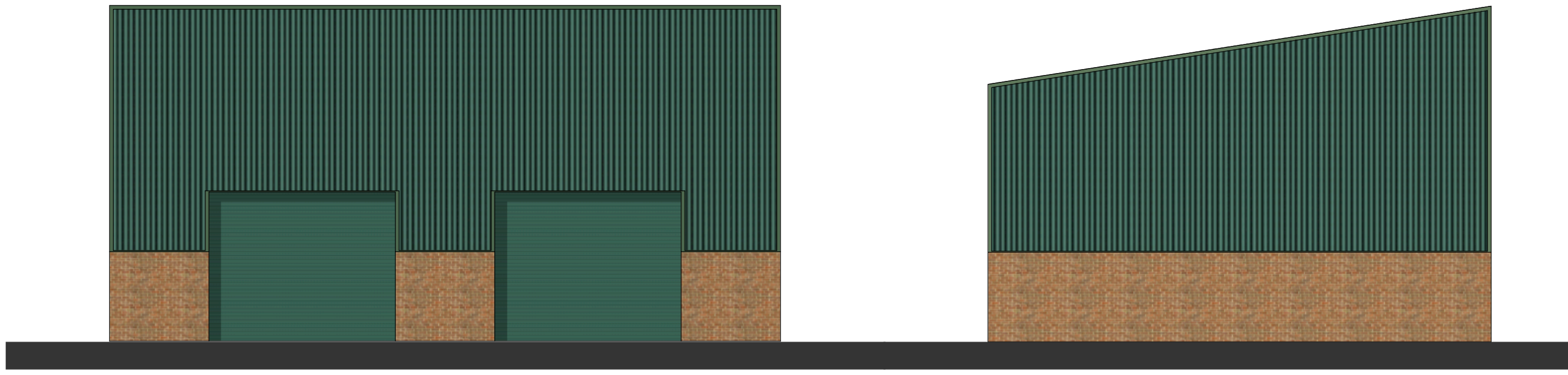

PROPOSED LEAN TO FRONT

PROPOSED LEAN TO LEFT

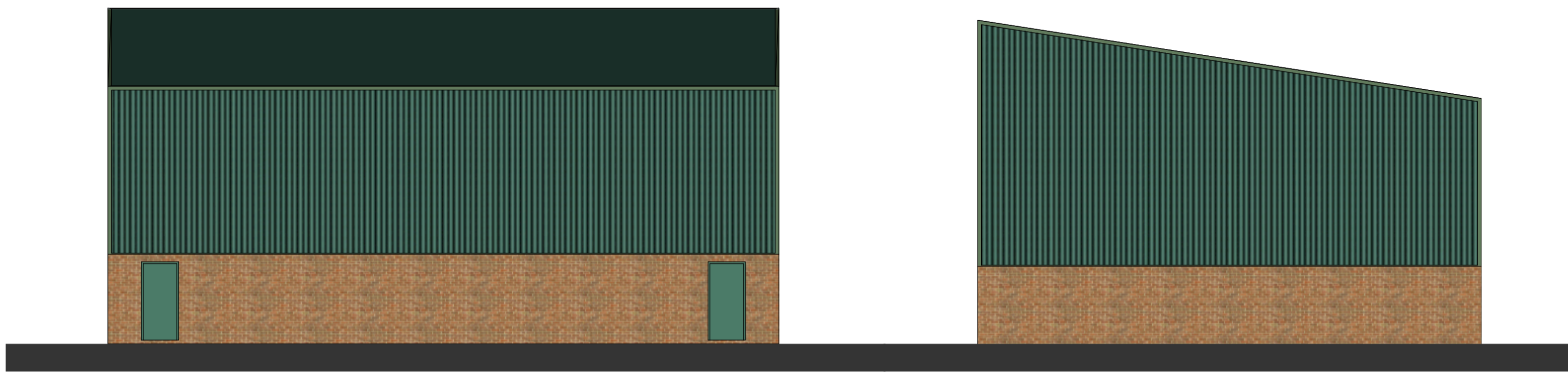

PROPOSED COVERED REAR

PROPOSED COVERED RIGHT

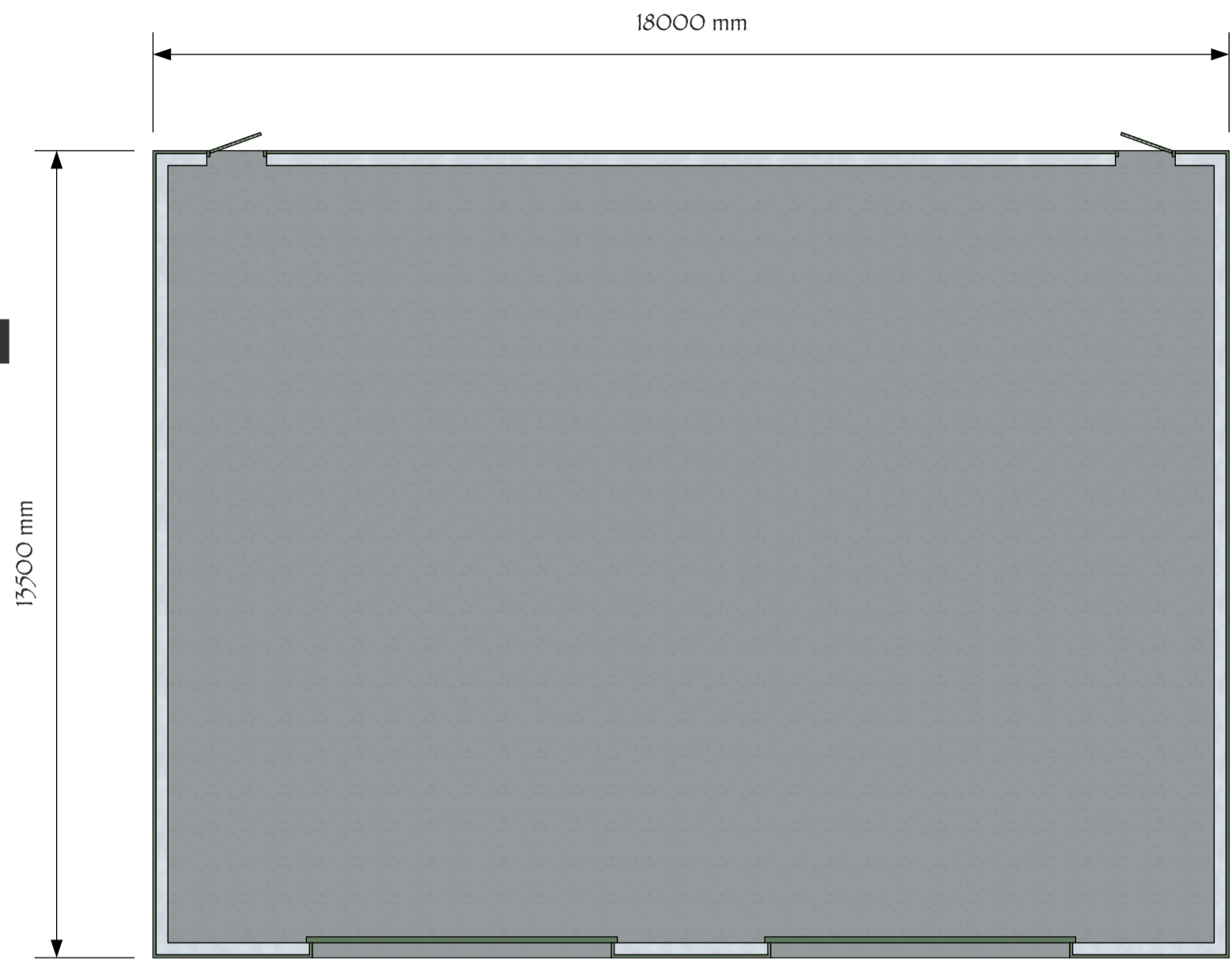

PROPOSED COVERED TOP



PROPOSED OFFICE FRONT

PROPOSED OFFICE ROADSIDE



PROPOSED OFFICE REAR

PROPOSED OFFICE SITESIDE

K G CONTRACTORS LTD
CONSTRUCTION SPECIALISTS
184, AVENUE FARM, SUTTON BRIDGE, SPALDING, LINCOLNSHIRE, PE12 9QF
TEL NO. 01406 359115; MOB. NO. 07860 242434

ELEVATIONS OF PROPOSED OFFICES AND LEAN TO
JAN 17 | 1/100

J079-PL 10A

Julian Warrick
Architectural Design Consultant
SEE your design. Imagine no longer how it looks. SEE how it looks.
Email: julian@jwarrick-design-cons.com
Tel: 01775 820123
Mob: 07849 652067
www.JulianWarrick.co.uk
Google +
8 Beech Grove
Donington
Spalding
Lincs
PE11 4XQ