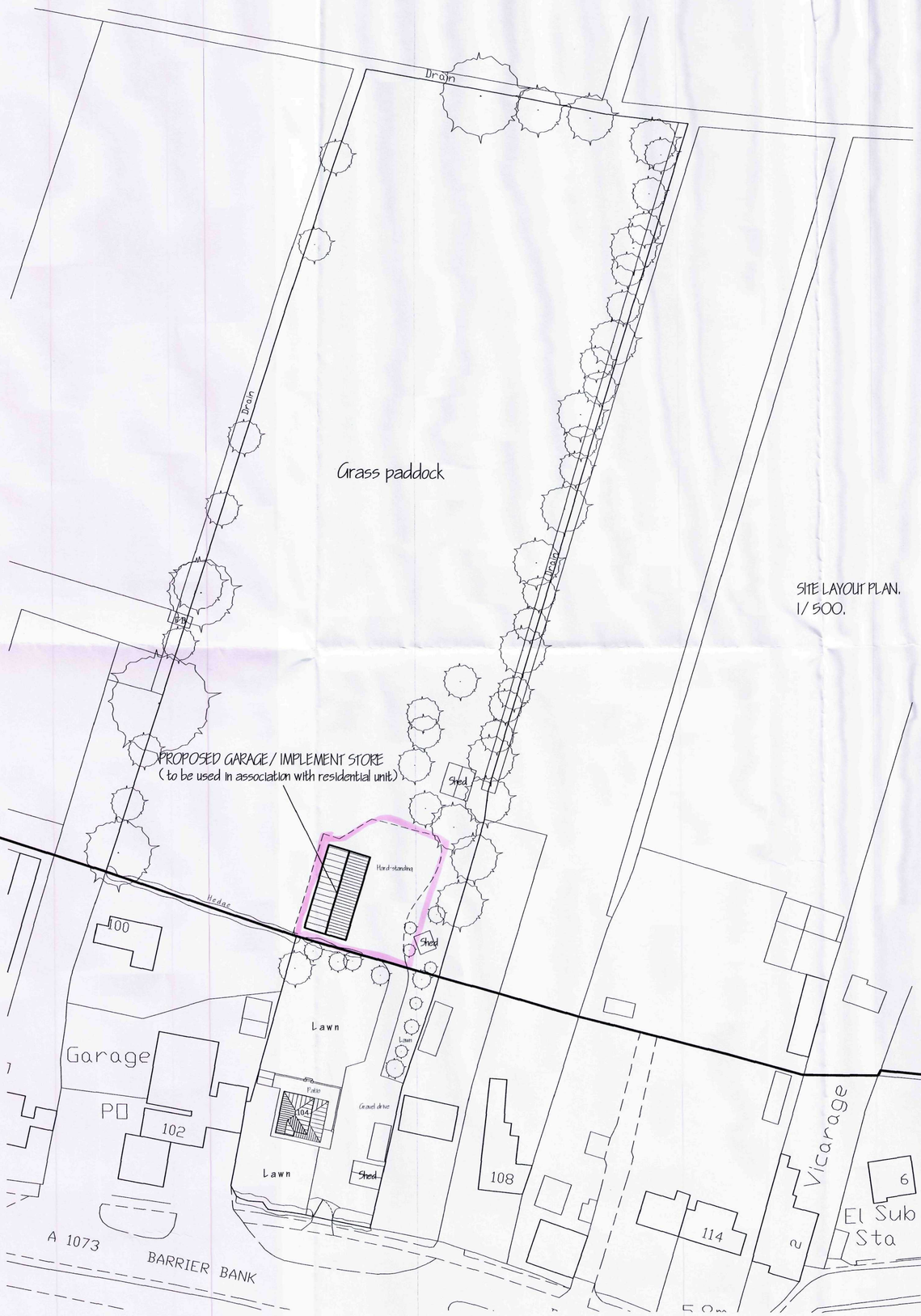
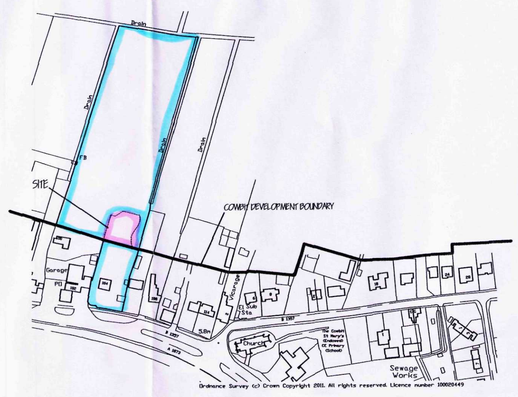


SITE LAYOUT PLAN.
1/ 500.

NORTH



LOCATION PLAN.
1/ 2500.

ref.	revision	date
A	DOMESTIC USE NOTE - PLANNING.	JAN' 2012.

G. R. MERCHANT LTD.
I.ENG AMICE FIWO

ARCHITECTURAL, STRUCTURAL AND LAND DRAINAGE CONSULTANTS

4 Wrights Rowe
12A Park Road, Holbeach,
Spalding, Lincs. PE12 7EE
Tel: 01406 420800
Fax: 01406 422744
E-Mail: gr.merchant@btconnect.com

Project
GARAGE/ IMPLEMENT STORE (DONESTIC).
104 BARRIER BANK.
COWBIT.
SPALDING. LINC'S. PE12 6AQ.

Client
T. HICKS.

Drawing
SITE & LOCATION PLANS.

Job Ref.	Drawing No.
2358-11.	01A.
Date	**Drawn**
DEC' 2011.	GRM.

Scales
AS INDICATED.

Planning & Development
12 JAN 2012
Ref: 0023-12

DO NOT SCALE FROM THIS DRAWING

This drawing is copyright and may not be altered, traced, photographed or used for any other purpose other than that for which it is supplied. The General Contractor is to check all dimensions on site and report any discrepancies to the Architect before proceeding with the work. Dimensions are not to be based upon typical site conditions related to this area. It is impossible to be aware of abnormal conditions which may be discovered during construction unless reported to the Architect as that design amendments may be considered. Site soil surveys are recommended in respect of foundations to establish specific site conditions before foundations work is undertaken. This drawing is limited in the amount of information contained and does not purport to contain a full specification of the works. It is solely for the purpose of obtaining Planning / Building Regulation approval. This drawing must not be used as a contract document alone. The works will not be inspected or inspected on site by G.R. Merchant or any representative thereof. It is the client or their appointed agents responsibility to control workmanship, substitution of materials, adherance to specification, variations to contract etc. All materials to be new unless otherwise stated and all components and materials etc. to be used fixed and installed etc. in strict accordance with manufacturers instruction and relevant code of practice. Where British Standards are not applicable reference should be made to the appropriate European code equivalent. The Employer / Client shall ensure that the selected contractor is competent to carry out and allocate all assessors necessary to achieve compliance with Health and Safety legislation for Building sites and Work places. The Employer / Client is advised that should the works need to comply with the Construction Design and Management Regulations an independent Planning Supervisor will be required. The works shall comprise of all that is shown on the drawing and details. Work that may not specifically be shown but may be reasonably inferred as necessary to carry out the works shall be deemed to be included. It is the job / lead owners responsibility to be aware of the Party Wall etc. Act 1997, when building in close proximity to adjoining neighbors boundaries.