

SITE PLAN - EXISTING 1:250

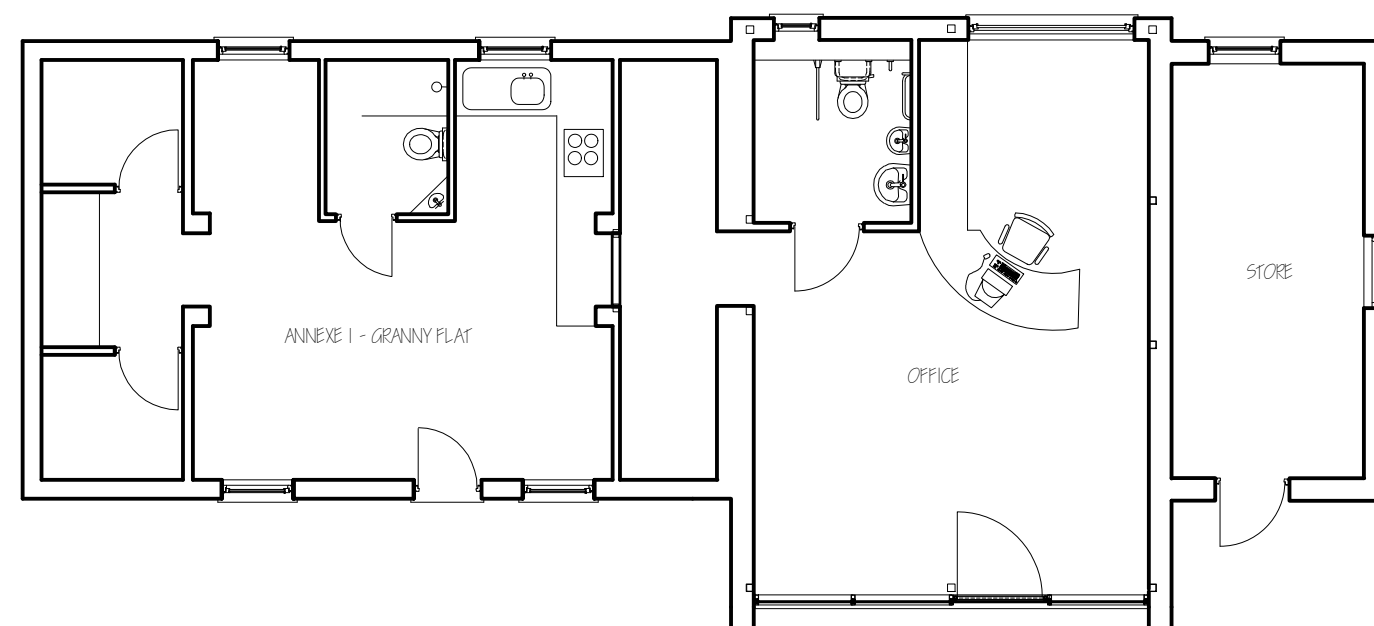

LOCATION PLAN 1:1250



GROUND FLOOR PLAN 1:100

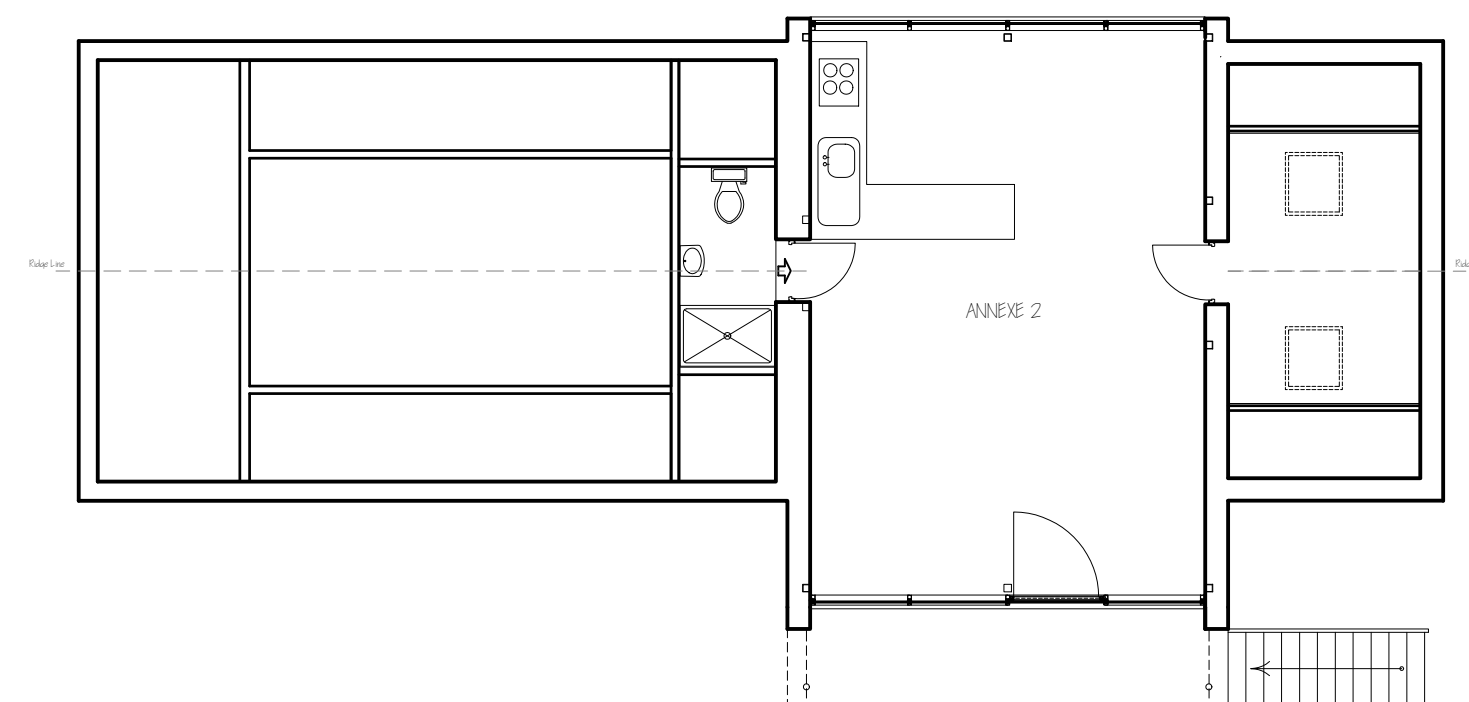

FIRST FLOOR PLAN 1:100

A	CLIENT AMENDMENTS	JAN 2025
ref:	revision	date

G. R. MERCHANT LTD.

**ARCHITECTURAL
CONSULTANTS**

4 Wrights Mews
12A Park Road, Holbeach,
Spalding, Lincs. PE12 7EE
Tel: 01406 490800

E-Mail: office@grmerchantltd.com
Website: www.grmerchantltd.com

Project

CONVERSION TO DWELLING
'THE OLD PACKING SHED', 66 BACKGATE
COWBIT
SPALDING, Lincs. PE12 6AP

Client
MR & MRS M SMITH-HUGHES

Drawing

FLOOR PLAN - EXISTING
ELEVATIONS - EXISTING
EXISTING SITE PAN & LOCATION PLAN

Job Ref.
4320-24

Drawing No.

Date

NOVEMBER 2

Drawn

SLB

Scales
1:50 & 1:100 (Unless Otherwise Stated)

[illegible]