

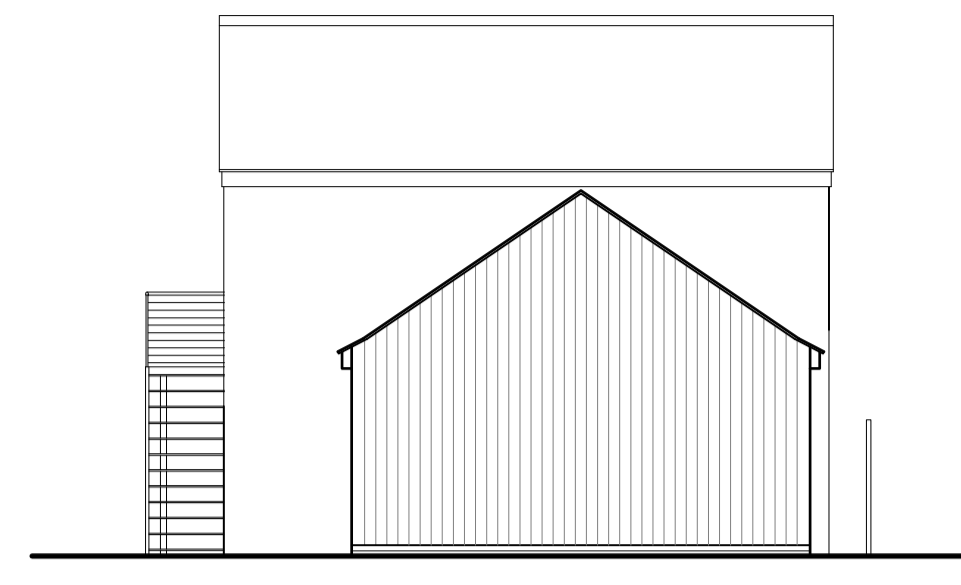

FRONT ELEVATION 1:100

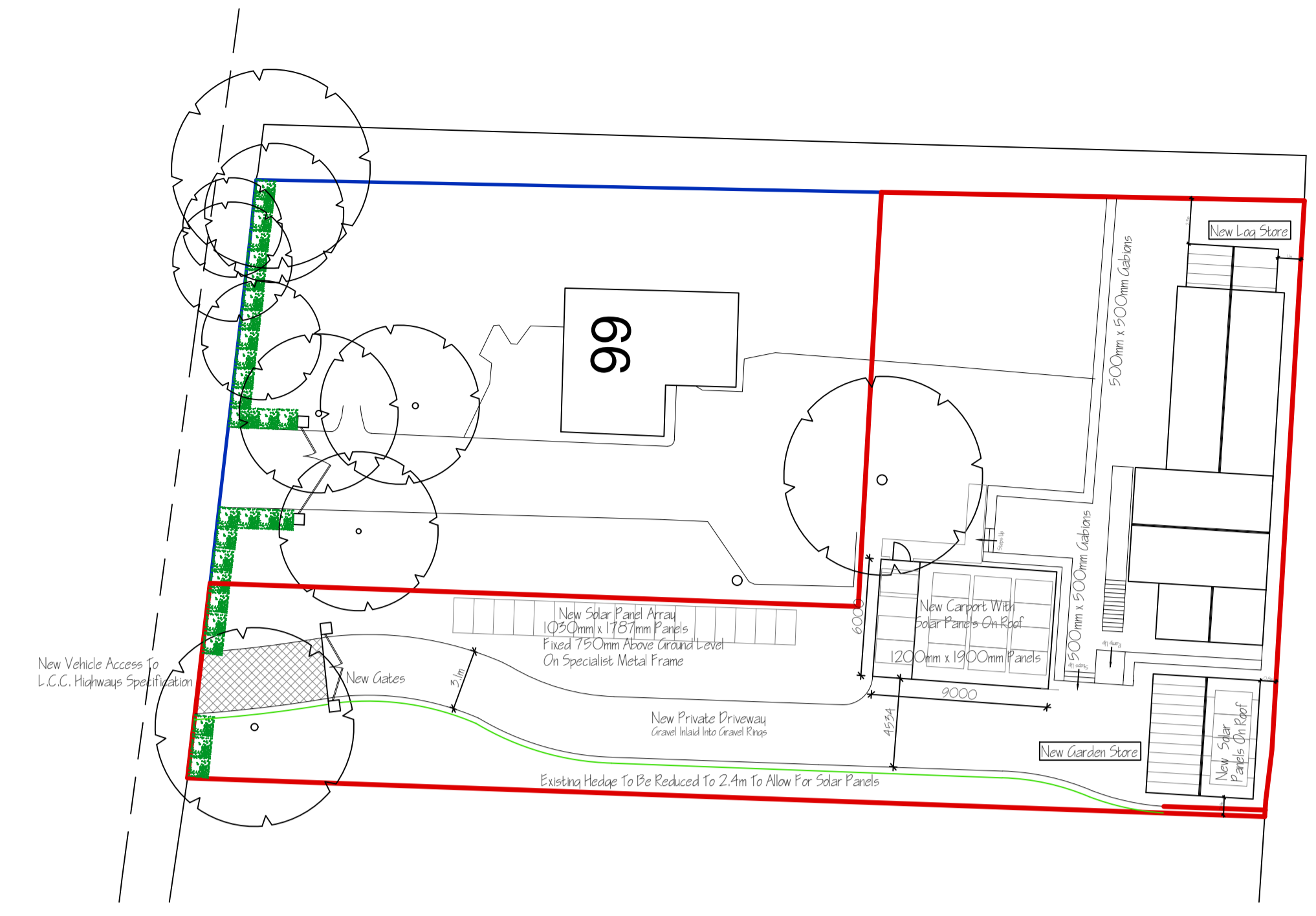

SIDE ELEVATION 1:100



SITE PLAN - PROPOSED 1:250



REAR ELEVATION 1:100

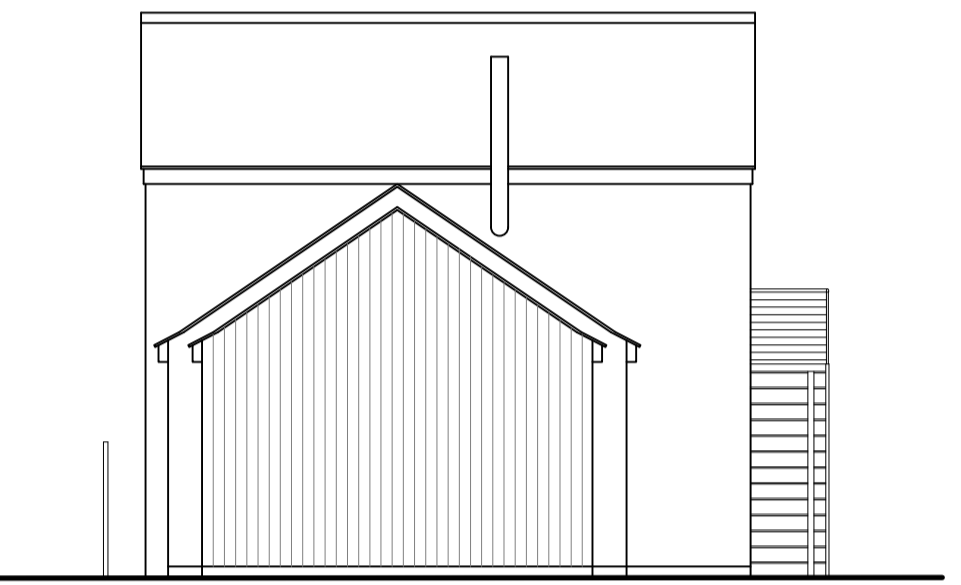

SIDE ELEVATION 1:100

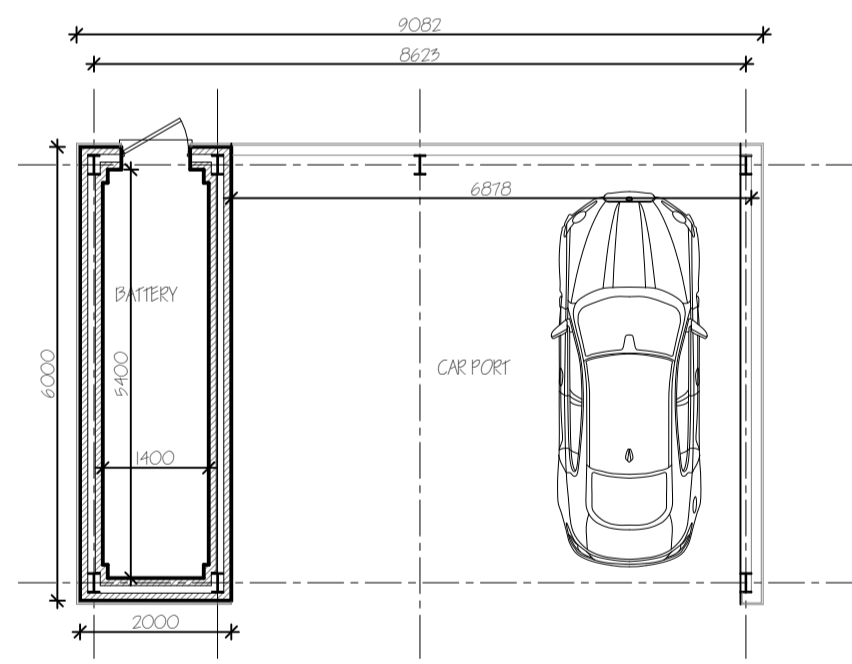

CARPORT FLOOR PLAN 1:100



FRONT ELEVATION 1:100

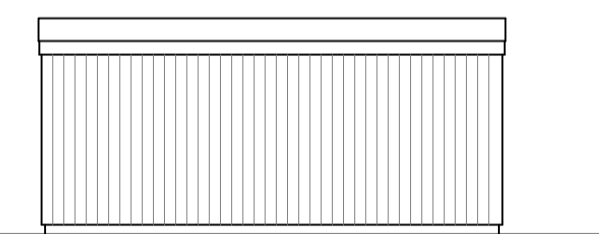

SIDE ELEVATION 1:100

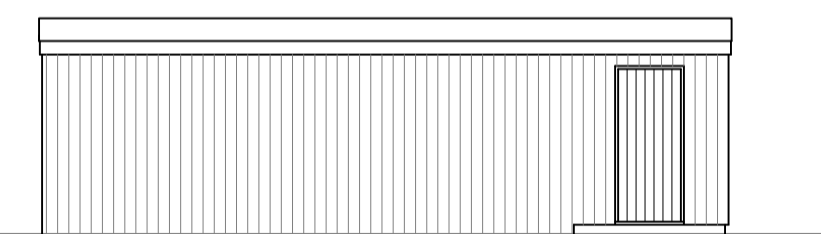

REAR ELEVATION 1:100

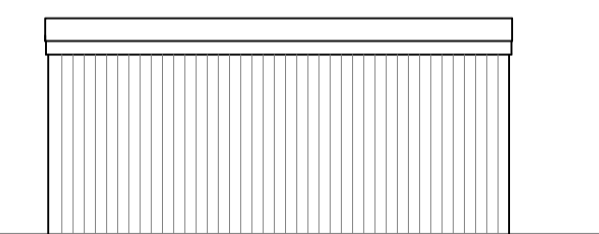

SIDE ELEVATION 1:100

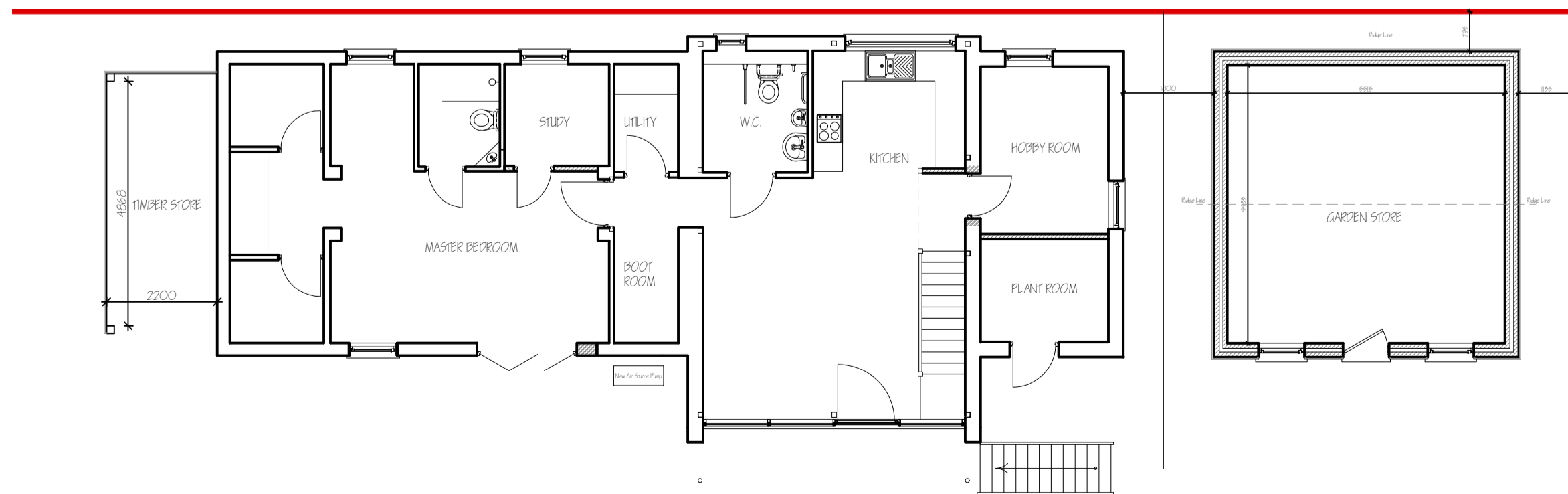

GROUND FLOOR PLAN 1:100

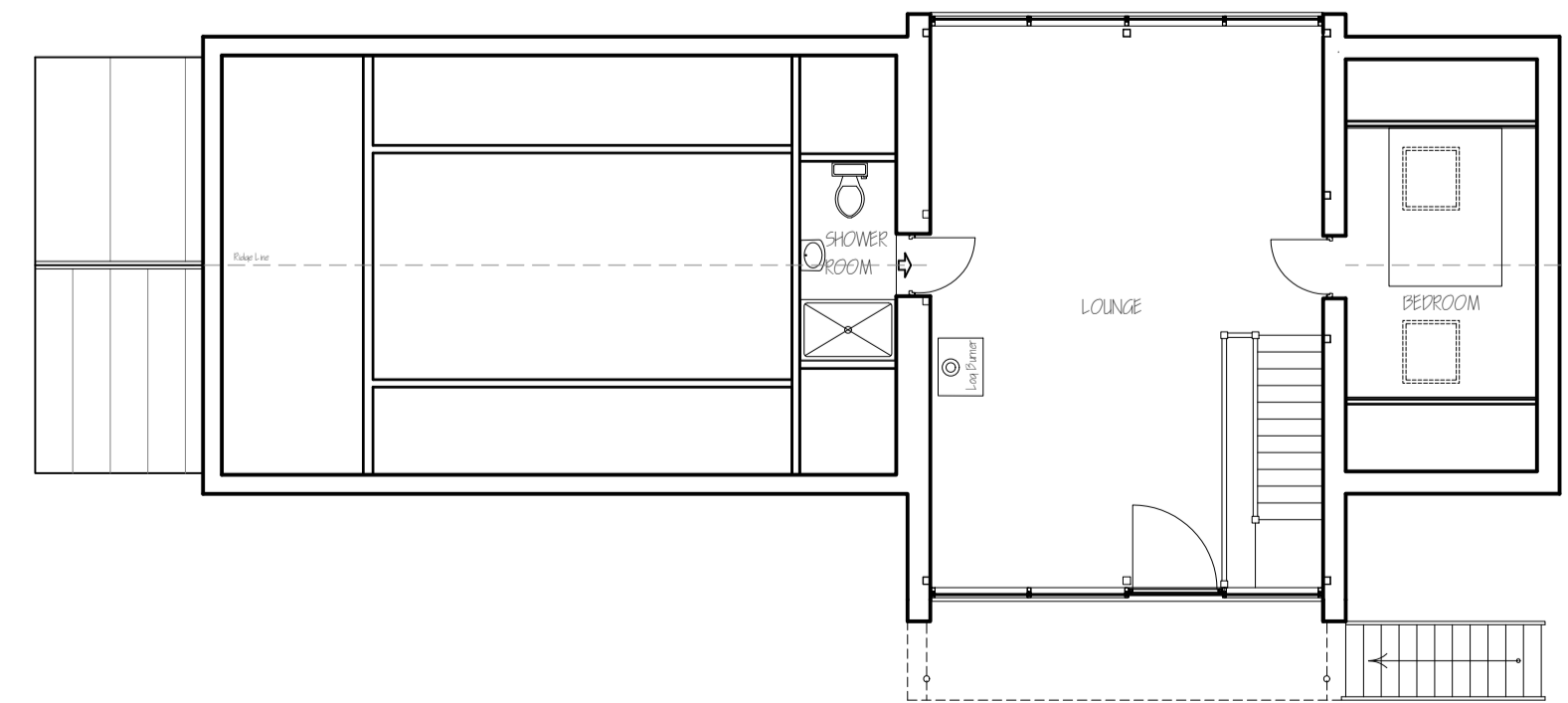

FIRST FLOOR PLAN 1:100

C	CLIENT AMENDMENTS	FEB 2023
B	CLIENT AMENDMENTS	JAN 2023
A	CLIENT AMENDMENTS	JAN 2023
ref:	revision	date

G. R. MERCHANT LTD.
ARCHITECTURAL CONSULTANTS
 4 Wrights Mews
 12A Park Road, Holbeach,
 Spalding, Lincs. PE12 7EE
 Tel: 01406 490800
 E-Mail: office@grmerchantltd.com
 Website: www.grmerchantltd.com

Project
 CONVERSION TO DWELLING
 'THE OLD PACKING SHED', 66 BACKGATE
 COMBIT
 SPALDING, Lincs. PE12 6AP

Client
 MR & MRS M SMITH-HUGHES

Drawing
 FLOOR PLAN - PROPOSED
 ELEVATIONS - PROPOSED
 SITE PLAN - PROPOSED

Job Ref. 4320-24 Drawing No. 02C

Date NOVEMBER 2024 Drawn SLB

Scales 1:50 & 1:100 (Unless Otherwise Stated)

DO NOT SCALE FROM THIS DRAWING
 This drawing is copyright and may not be altered, traced, photographed or used for any other purpose other than that for which it is issued. The General Contractor is to check all dimensions on site and report any discrepancies to G. R. Merchant Ltd. All details shown on this drawing including foundations are based upon typical site conditions related to the area. No responsibility can be accepted for abnormal conditions which may be discovered during construction unless reported to the G. R. Merchant Ltd on the design. Site not surveys are recommended in respect of foundations to establish specific site conditions before foundation work is undertaken. This drawing is limited in the amount of information documented above. The works will not be supervised or inspected on site by G. R. Merchant Ltd or any representative thereof. It is the client or their appointed contractor's responsibility to contact accordingly, installation of materials, adherence to specification, variations to contract etc. All materials to be new unless otherwise stated and all components and materials etc. to be used fitted and installed etc. in strict accordance with manufacturers instruction and relevant code of practice. Materials shall conform to appropriate British standard specification or BS certificate or European code and Work place. The Employer/Client is advised that the selected contractor is conversant with and adopts all measures necessary to achieve compliance with Health and Safety regulations for Building sites and Work place. The Employer/Client is advised that should the works need to comply with the Construction Design and Management Regulations an independent Principal Designer shall be required. The works shall comprise of all that is shown on the drawing and details. Work that may not specifically be shown but may be reasonably inferred as necessary to carry out the works shall be deemed to be included. It is the joint land owners responsibility to be aware of the Party Wall etc. Act 1996 when building in close proximity to adjoining neighbours boundaries.