

PROPOSED ELEVATIONS

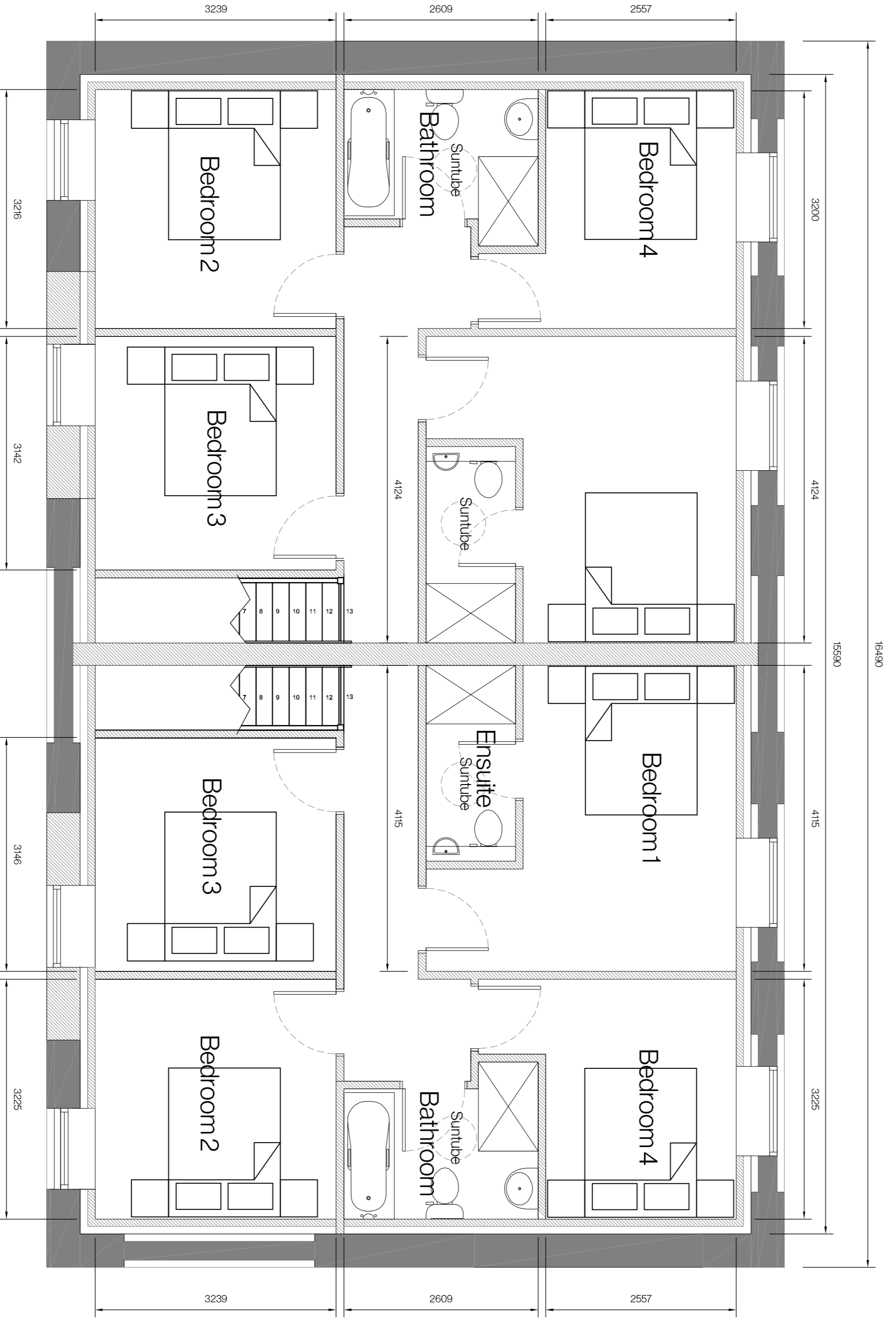
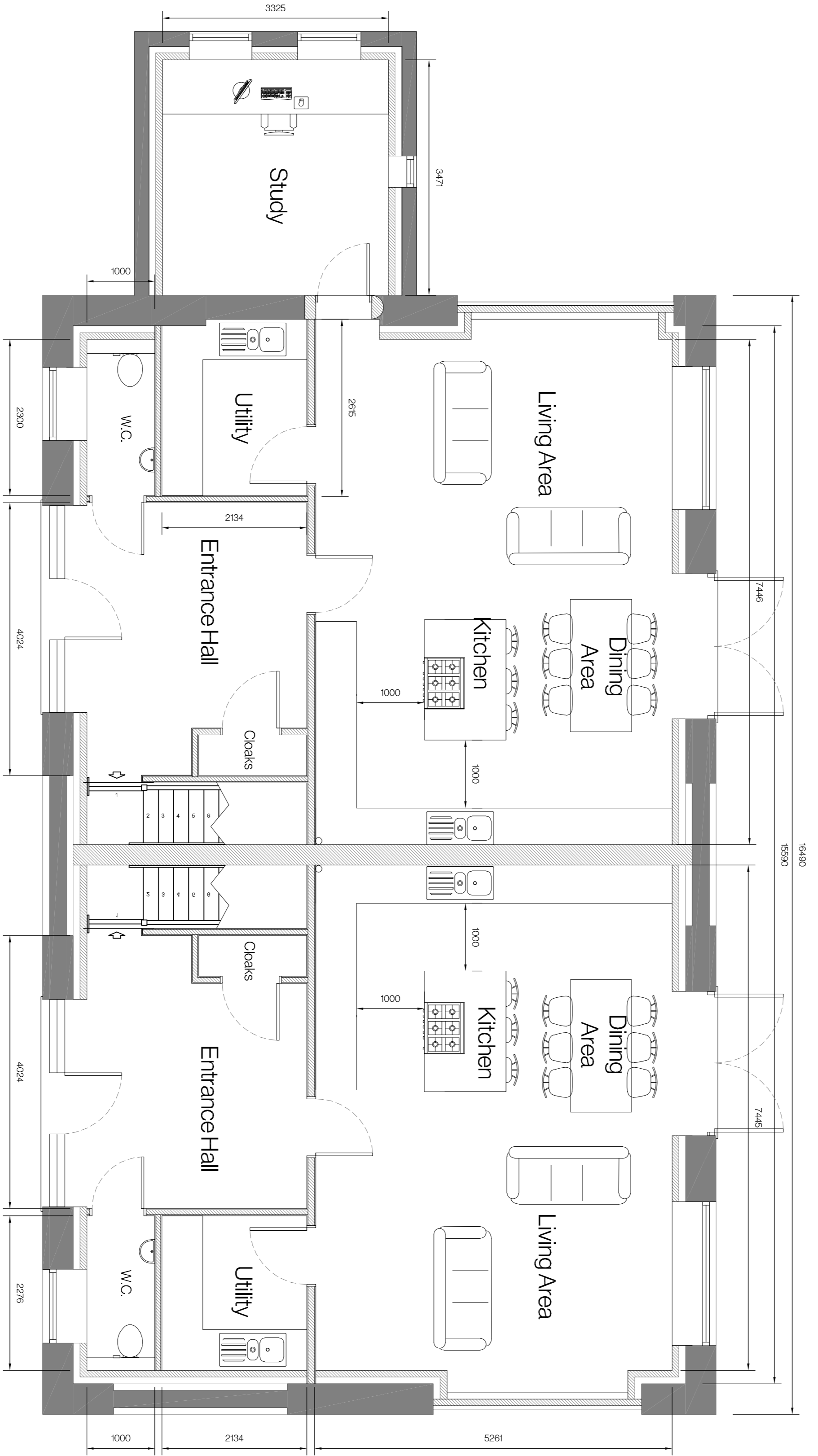

Revision	Date	Drawn	Description

Client **Pippard Construction**

Project **Proposed Residential Development of 5 Detached Dwellings**
Pumping Station Mill Drive South Cowbit Spalding PE12 6FS

Drawing **Planning (Plots 4 & 5)**

Scale **1:50, 1:100, @ A1** Drawn **AWM** Checked **TAC** Date **01/12/2025** Drawing No. **24/672/PA/003**

Trevor A Clay RIBA Ltd, 14 Old Fenlake Road, Weston Hills, Spalding Lincs, PE12 6DD
01406 380027 trevor@tacaarchitects.co.uk www.tacaarchitects.co.uk

