Limitations
All dimensions shall be taken from site from actual work.
Under no circumstances shall measurements be scaled from this drawing for construction or ordering purposes.
All given dimensions shall be checked by the Builder/Contractor and will be their responsibility from commencement of works.
No works will be supervised or inspected by Mark Dennis – Architectural Services.
Health and safety
The Employer/Client shall ensure that the selected contractor/builder is conversant with and adopts all measures necessary to achieve compliance with current health and safety legislation.

DO NOT SCALE FROM THIS DRAWING
This drawing is copyright and may not be altered, traced, copied, photographed or used for any other purpose other than that for which it is issued without consent of Mark Dennis – Architectural Services. The General Contractor is to check all dimensions on site and report any discrepancies to the Architect.

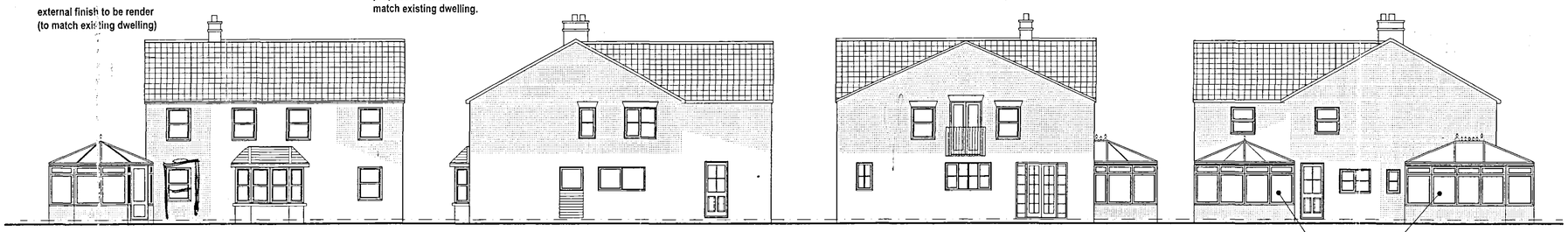

front elevation - from Drain Bank | side | rear | side

PROPOSED ELEVATIONS



front elevation - from Drain Bank | side 1 | rear | side 2

EXISTING ELEVATIONS

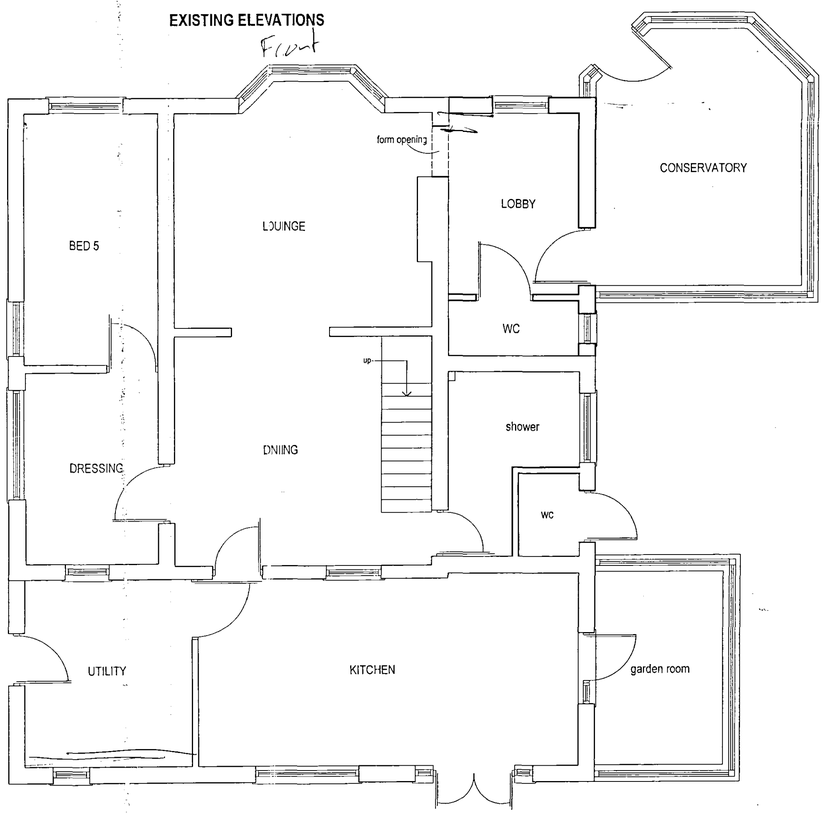

GROUND FLOOR - AS PROPOSED

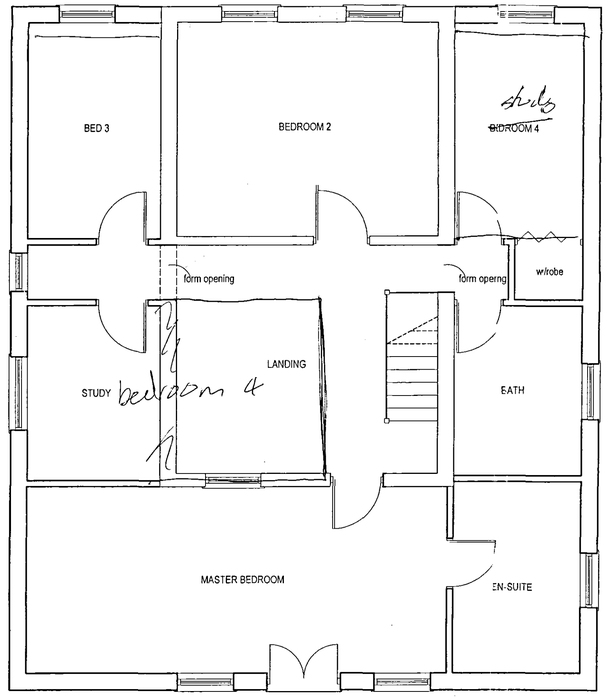

FIRST FLOOR - AS PROPOSED

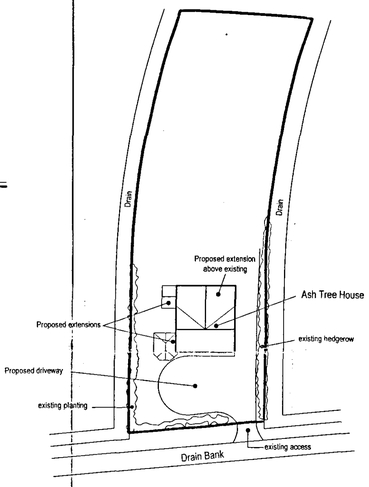

BLOCK PLAN

(1:500 scale approx)

DETERMINED PLAN

MARK DENNIS
architectural services
6 TULIP FIELDS – WHAPLODE
SPALDING – LINCOLNSHIRE – PE12 6US
MOBILE: 07788 834568

PROJECT TITLE

PROPOSED EXTENSIONS TO EXISTING HOUSE AT
ASH TREE HOUSE, DRAIN BANK,
COWBIT, SPALDING, LINCS.

FOR: MR & MRS N BLEAKLEY

LAYOUTS, ELEVATIONS & BLOCK PLAN - AS PROPOSED.

REV	DESCRIPTION	DATE	BY

SHDC
Planning & Development
10 NOV 2004
Ref: 1501/04

SCALE	1:50, 1:100, 1:500	DRAWN	MD
DATE	OCT 04	DRAWING No.	04.005/01