

Revision/Issue Notes:

Rev:	Notes:	Issue Date:	By:
A	PLANNING ISSUE	21/11/2025	BH

West Bank

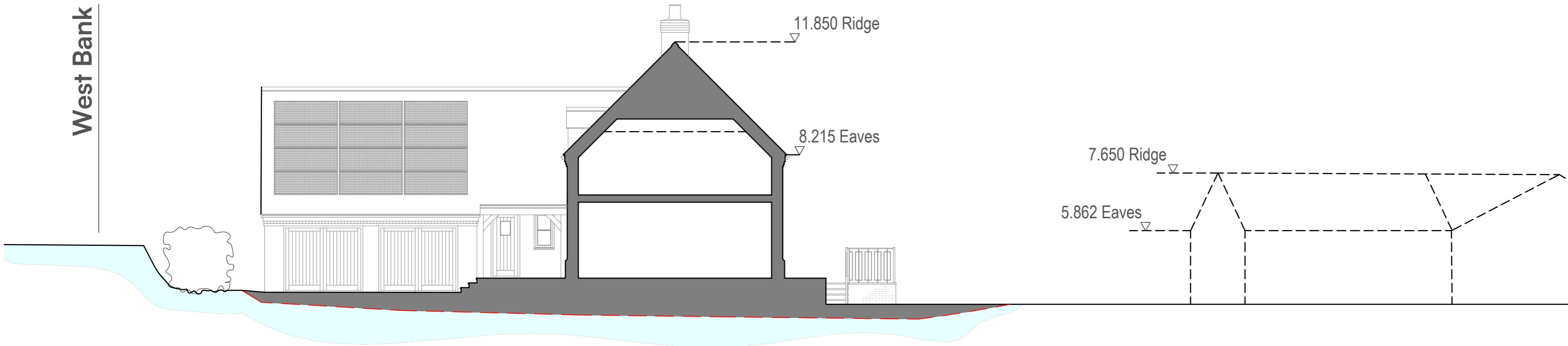

SITE SECTION - EAST/ WEST

Scale 1:100



SECTION THROUGH WEST BANK - NORTH - SOUTH

Scale 1:100

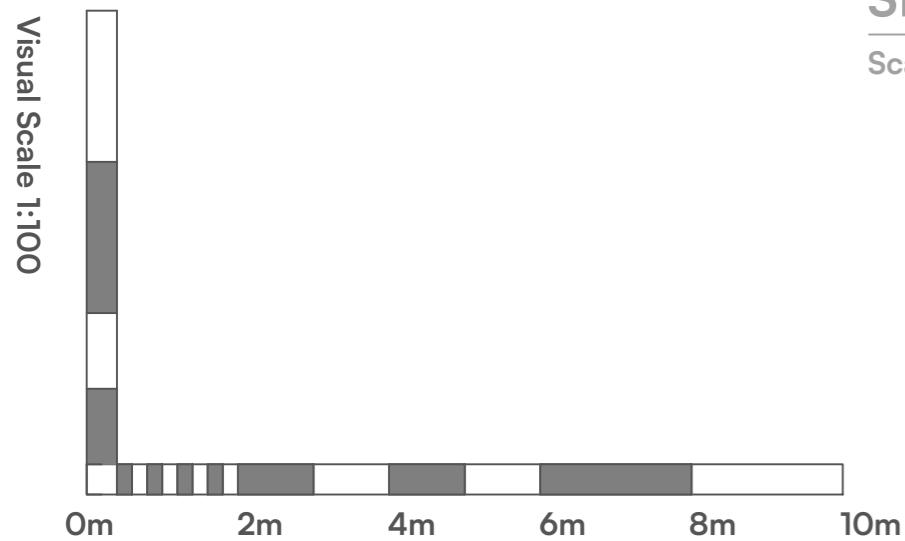

Project Name:

Single New Build
Dwelling

Project Address:

Land to Rear of
53 West Street,
Crowland, PE6 OEE

Client:

Mr M Woodrofe

Project:	Drg No:	Revision:
1888	04	A

Drawing Title:

Proposed Elevations

Scale:	Paper size:
1:100	@A2
Drawn:	Checked:
BH	NF

Issue:

PLANNING

Drawing to be scaled for planning purposes only. All dimensions to be verified on site. All drawings are the copyright of RTK Stamford Ltd.