

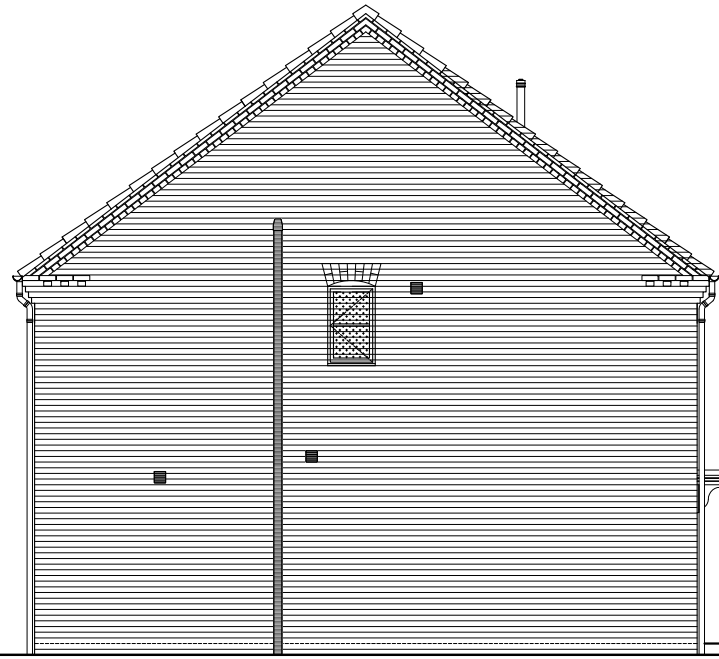

FRONT ELEVATION

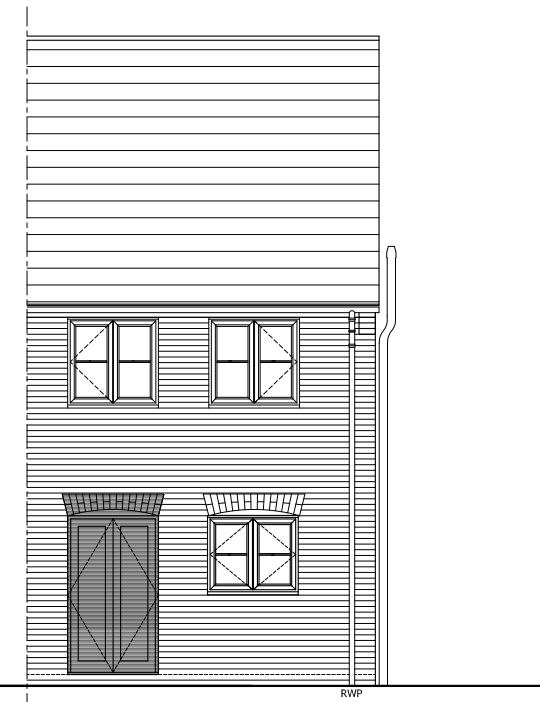

SIDE ELEVATION



REAR ELEVATION

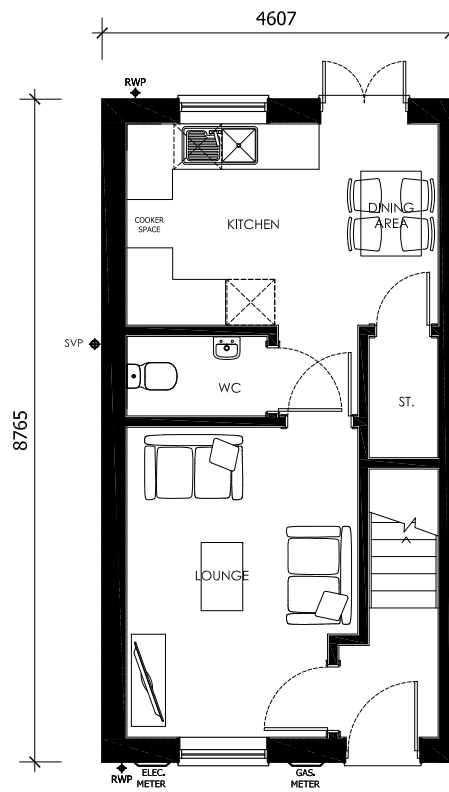

GROUND FLOOR

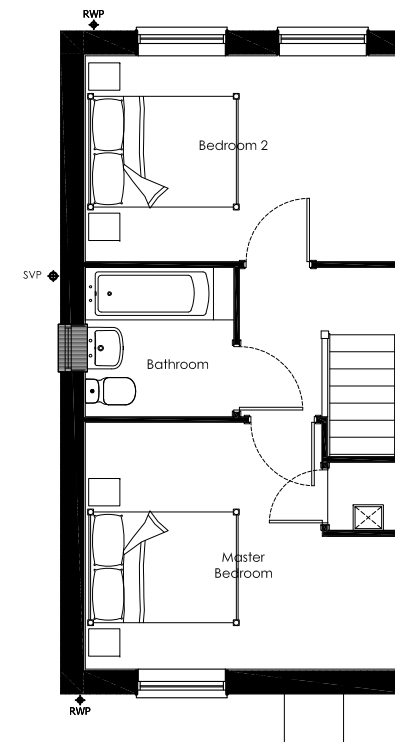

FIRST FLOOR

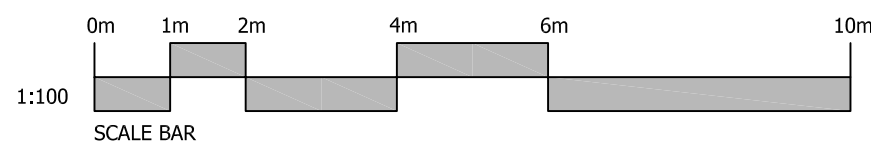

Rev.	Date	Description



1 Goodison Road, Lincs Gateway Business Park,  
Spalding, Lincs, PE12 6FY T: 01406 490590

PROJECT:	ASHWOOD HOMES HOUSE TYPE
HOUSE TYPE:	A732 (732sq ft)
DRAWING:	HOUSE TYPE DESIGN SHEET
SCALE:	1:100@A3
DATE:	JAN.2019
DRAWING No:	A732-DS-01
DRAWN:	MII
REVISION:	-