

FRONT ELEVATION

SIDE ELEVATION

REAR ELEVATION

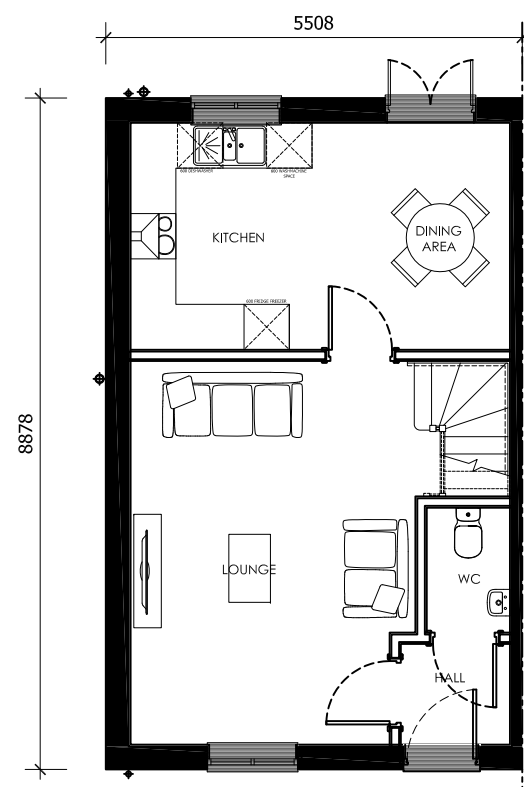

GROUND FLOOR

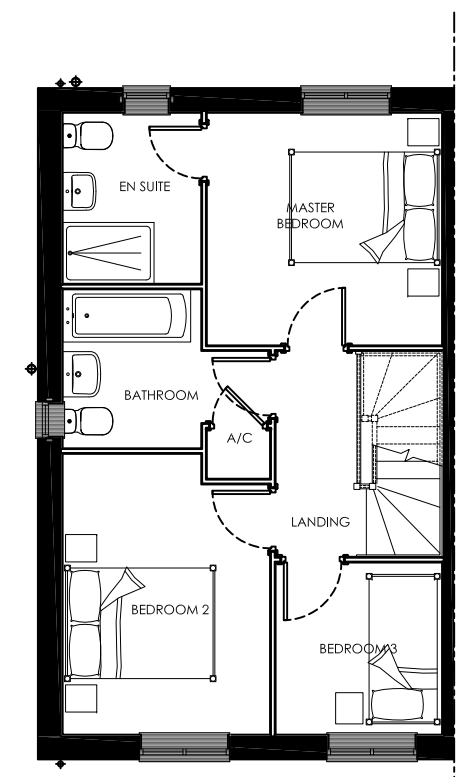

FIRST FLOOR

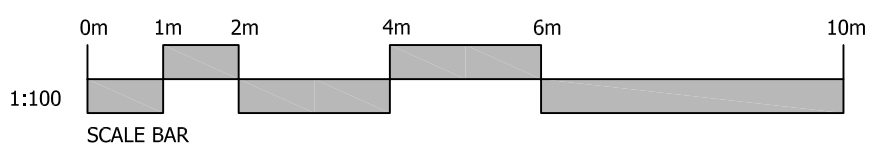

| Rev. | Date | Description |
|------|------|-------------|
| | | |



1 Goodison Road, Lincs Gateway Business Park,
Spalding, Lincs. PE12 6FY T: 01406 490590

| | |
|-------------|-----------------------------|
| PROJECT: | ASHWOOD HOMES HOUSE TYPE |
| HOUSE TYPE: | AIRE (902sq ft) |
| DRAWING: | HOUSE TYPE DESIGN SHEET |
| SCALE: | 1:100@A3 |
| DATE: | JAN.2019 |
| DRAWING No: | AIRE-DS-01 |

DRAWN: MII
REVISION: -