

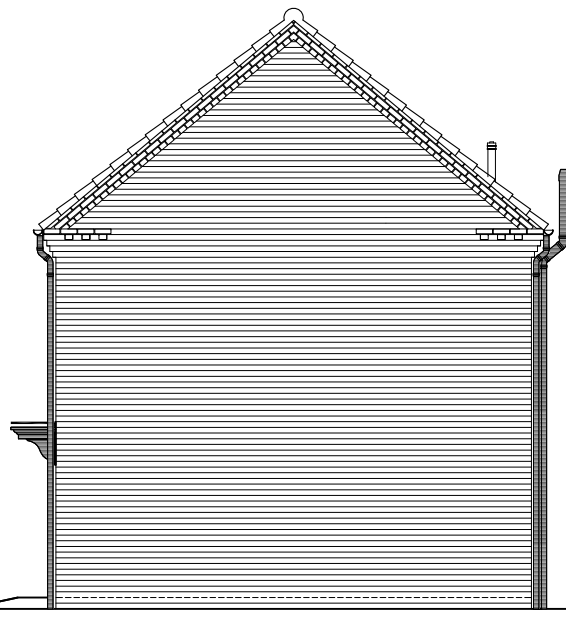

FRONT ELEVATION

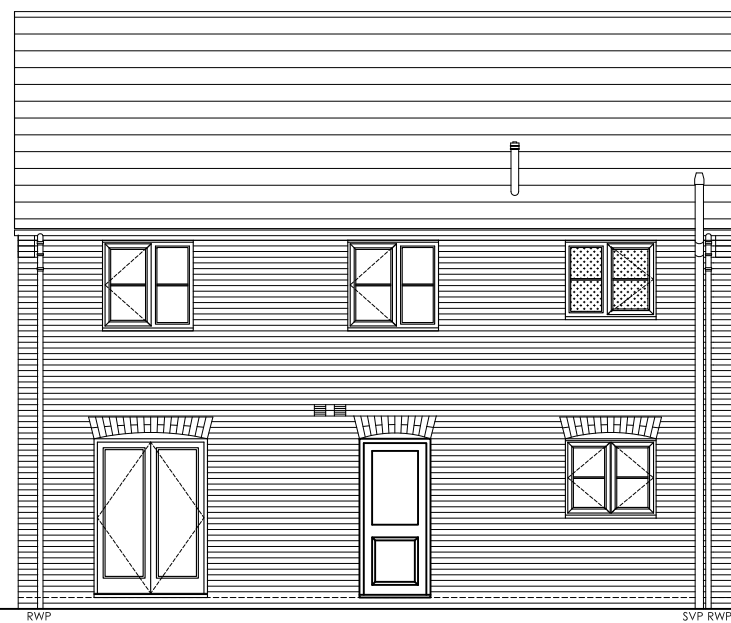

SIDE ELEVATION



REAR ELEVATION

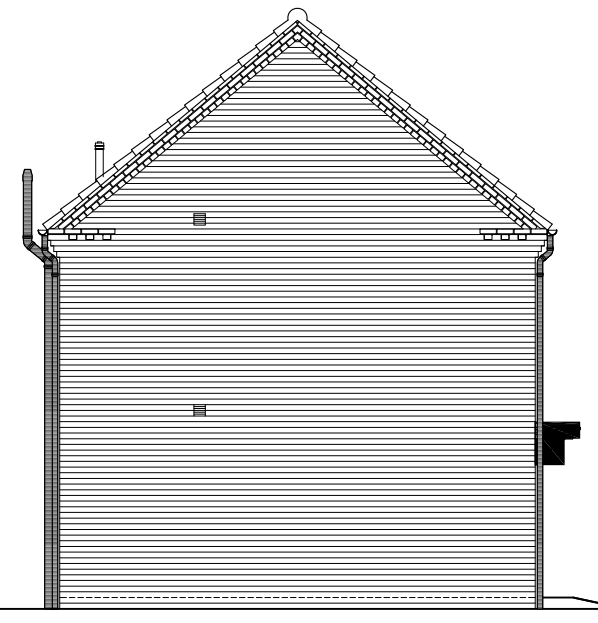

SIDE ELEVATION

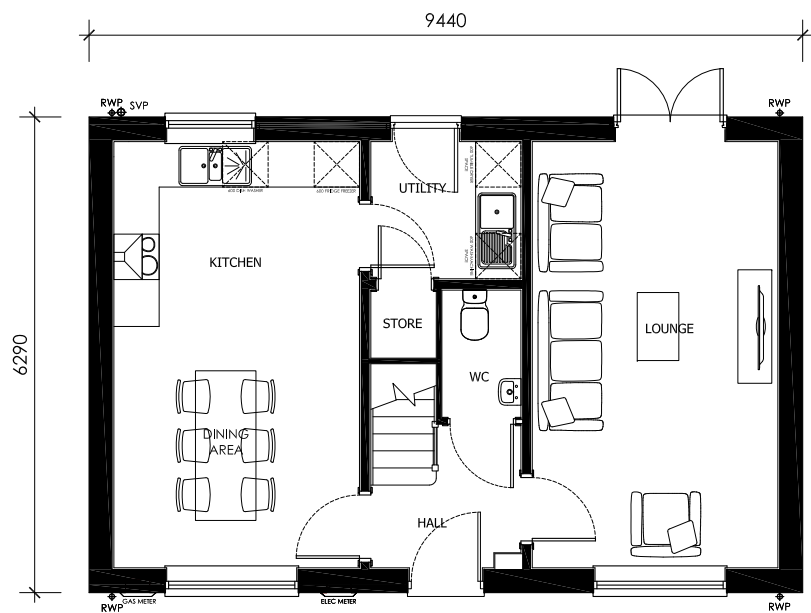

GROUND FLOOR

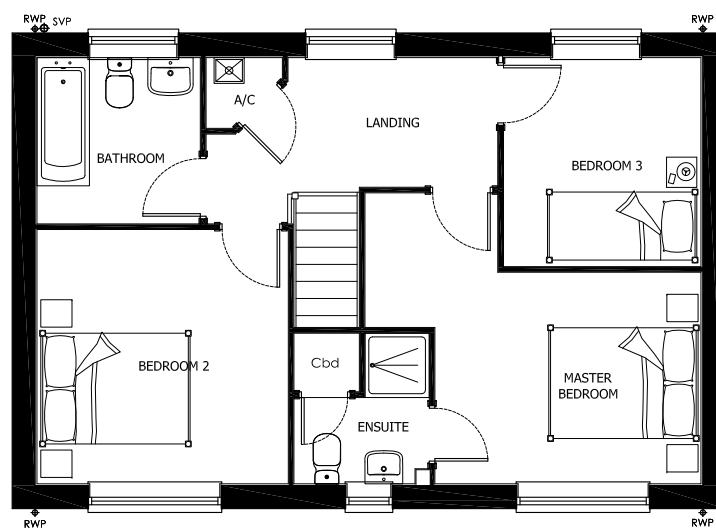

FIRST FLOOR

Rev.	Date	Description



1 Goodison Road, Lincs Gateway Business Park,
Spalding, Lincs, PE12 6FY T: 01406 490590

PROJECT:	ASHWOOD HOMES HOUSE TYPE
HOUSE TYPE:	LOCK (1079sq ft)
DRAWING:	HOUSE TYPE DESIGN SHEET

SCALE: 1:100@A3 DRAWN: MII
DATE: JAN.2019 REVISION: -

DRAWING No: LOCK-DS-01

