FRONT ELEVATION

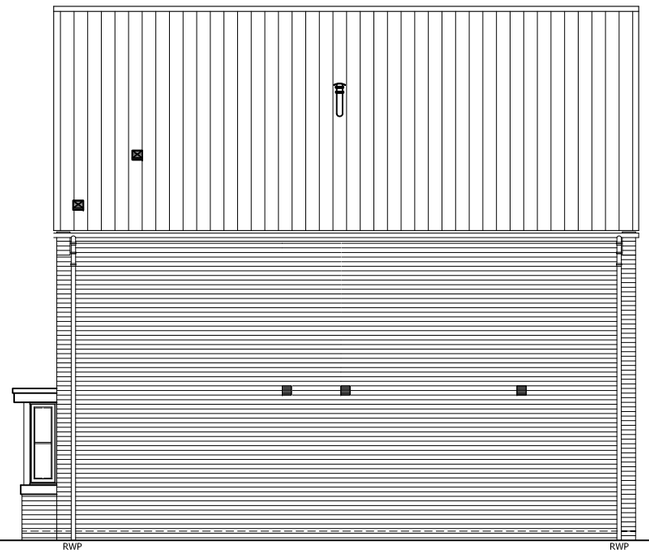

SIDE ELEVATION

REAR ELEVATION

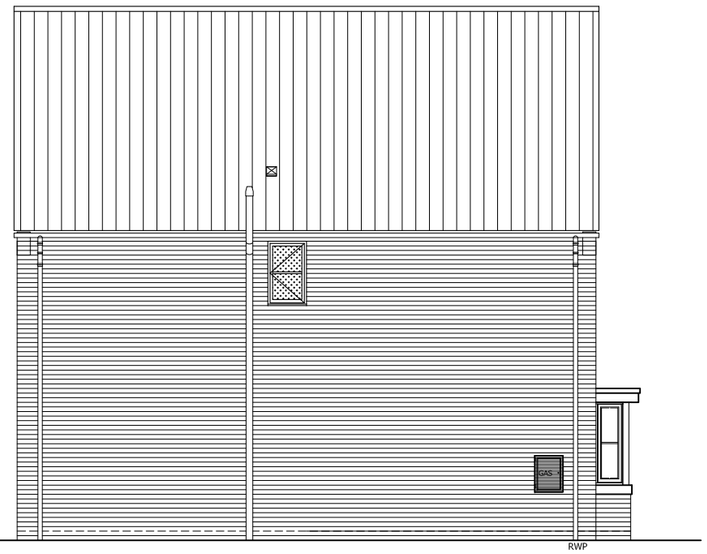

SIDE ELEVATION

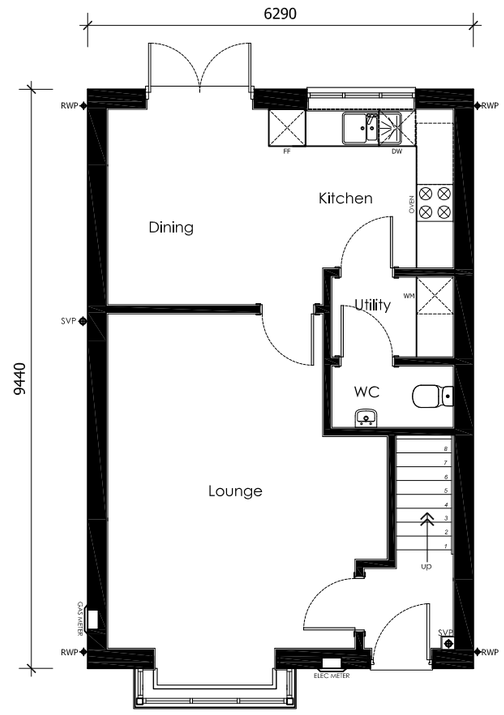

GROUND FLOOR

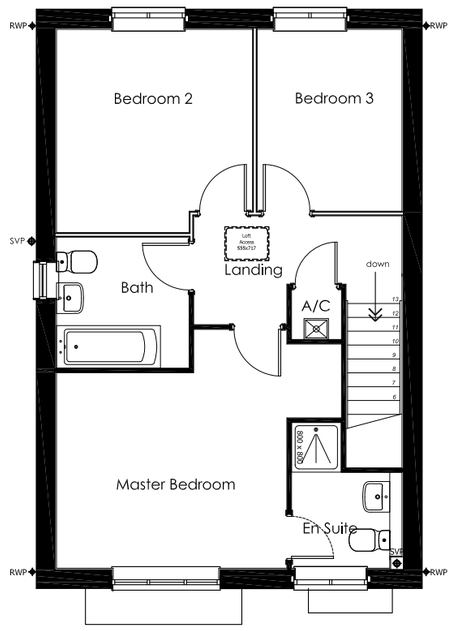

FIRST FLOOR

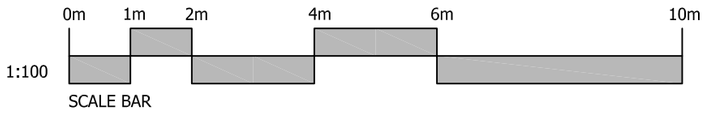

SCALE BAR

Rev.	Date	Description

ASHWOOD HOMES

1 Goodison Road, Lincs Gateway Business Park,
Spalding, Lincs, PE12 6FY T: 01406 490590

PROJECT:
Proposed Residential Development at London Road, Kirton

HOUSE TYPE:
NENE
(1077 sq ft)

DRAWING:
DESIGN SHEET

SCALE: 1:100@A3 DRAWN: MII

DATE: 22.01.2019 REVISION: -

DRAWING No:
90A-NENE-001