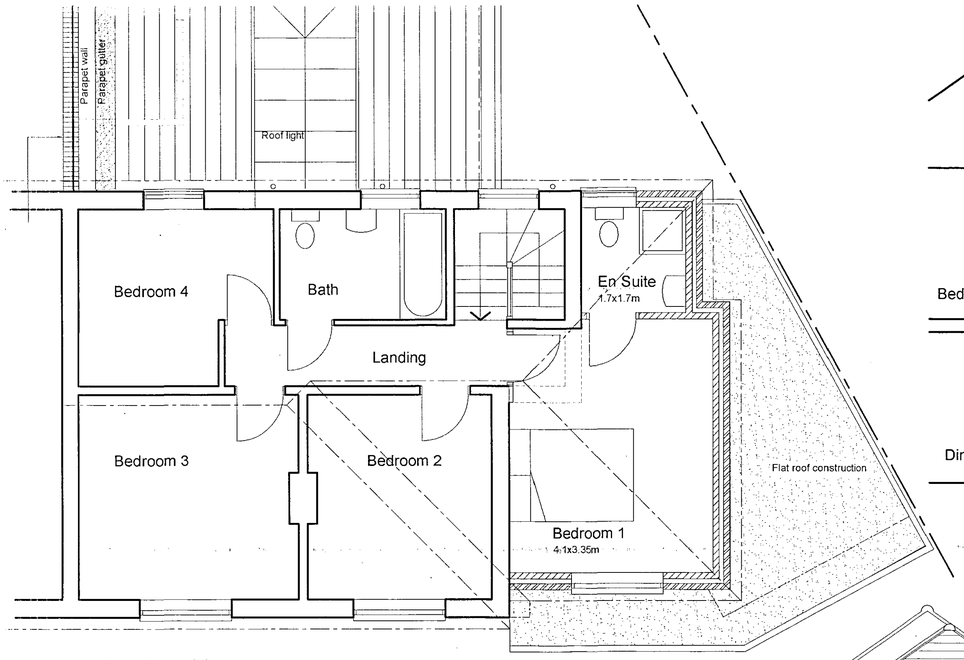

First Floor Plan

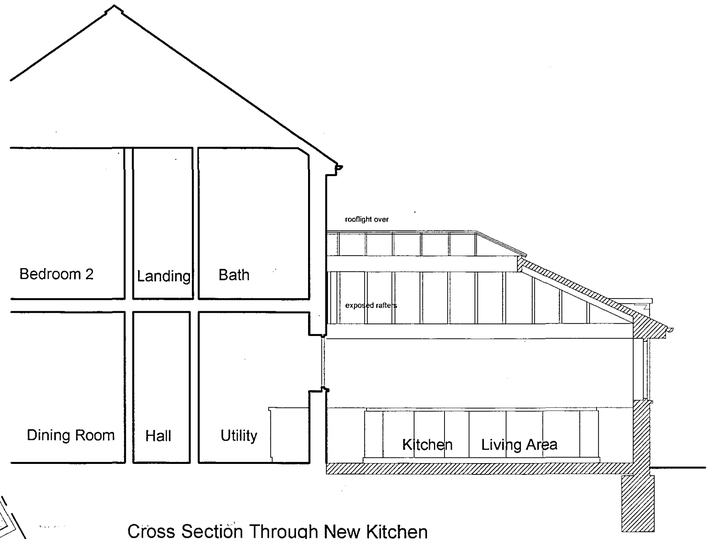

Cross Section Through New Kitchen



Cross Section Through New Kitchen



Side Elevation



Rear Elevation

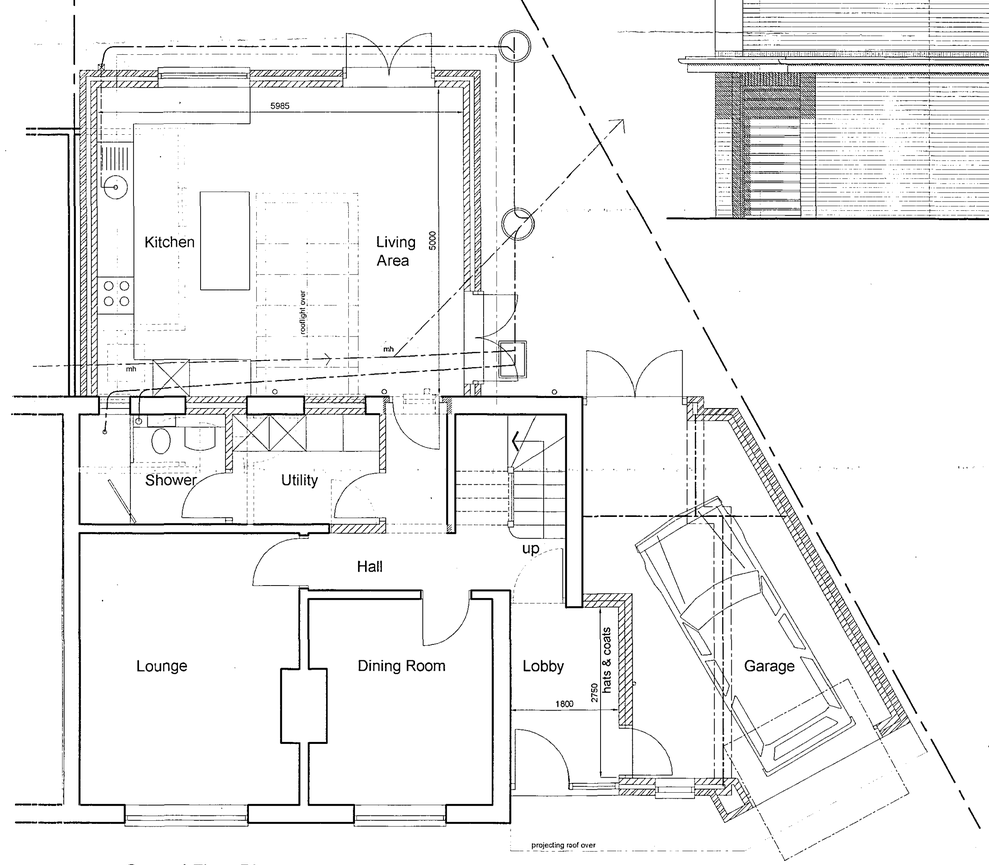

Ground Floor Plan

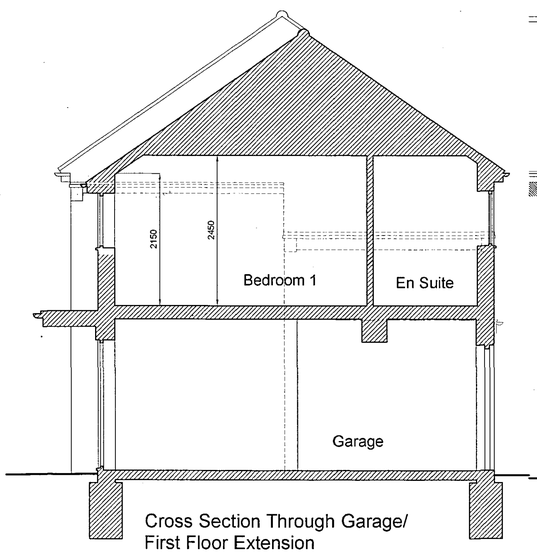

Cross Section Through Garage/
First Floor Extension



Front Elevation

SHDC
PLANNING & DEVELOPMENT
20 FEB 2007
Ref. 0226/07

DETERMINED PLAN

Proposed Kitchen, Garage and First floor Bedroom Extension
For Mr P Ringrose & Mrs D Marlow
3 Alderlands Close, Crowland, Peterborough

Date: Jan 2006
Scale: 1/50

Stimpson Walton Bond
Chartered Architects Town Planning Consultants
59 York Road Northampton NN 1 5QL Tel:(01604) 633155 Fax:(01604) 627839
E mail: swbarchitects@btconnect.com

Drawing No 101