

124 City Road
London,
EC1V 2NX

www.goto-services.co.uk
info@goto-services.co.uk

Client: Illustration of Cosmos Holdings Ltd.

Site 3 Railway Cottages.
Address: Martins Road,
Crowland,
Spalding,
Lincolnshire,
PE6 0JT

Project: Demolition of existing rear structure and erection of single storey rear extension, formation of new terrace accessed via rear bedroom, internal remodelling, removal of chimney breasts, and erection of new porch to provide access from front of dwellinghouse. Erection of single storey pool house with indoor pool.

Scale: 1:50 @ A1

Drawing: 0461/3STAT-01

App: Householder.

GENERAL NOTES

- [illegible]

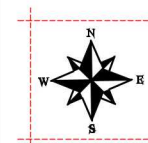
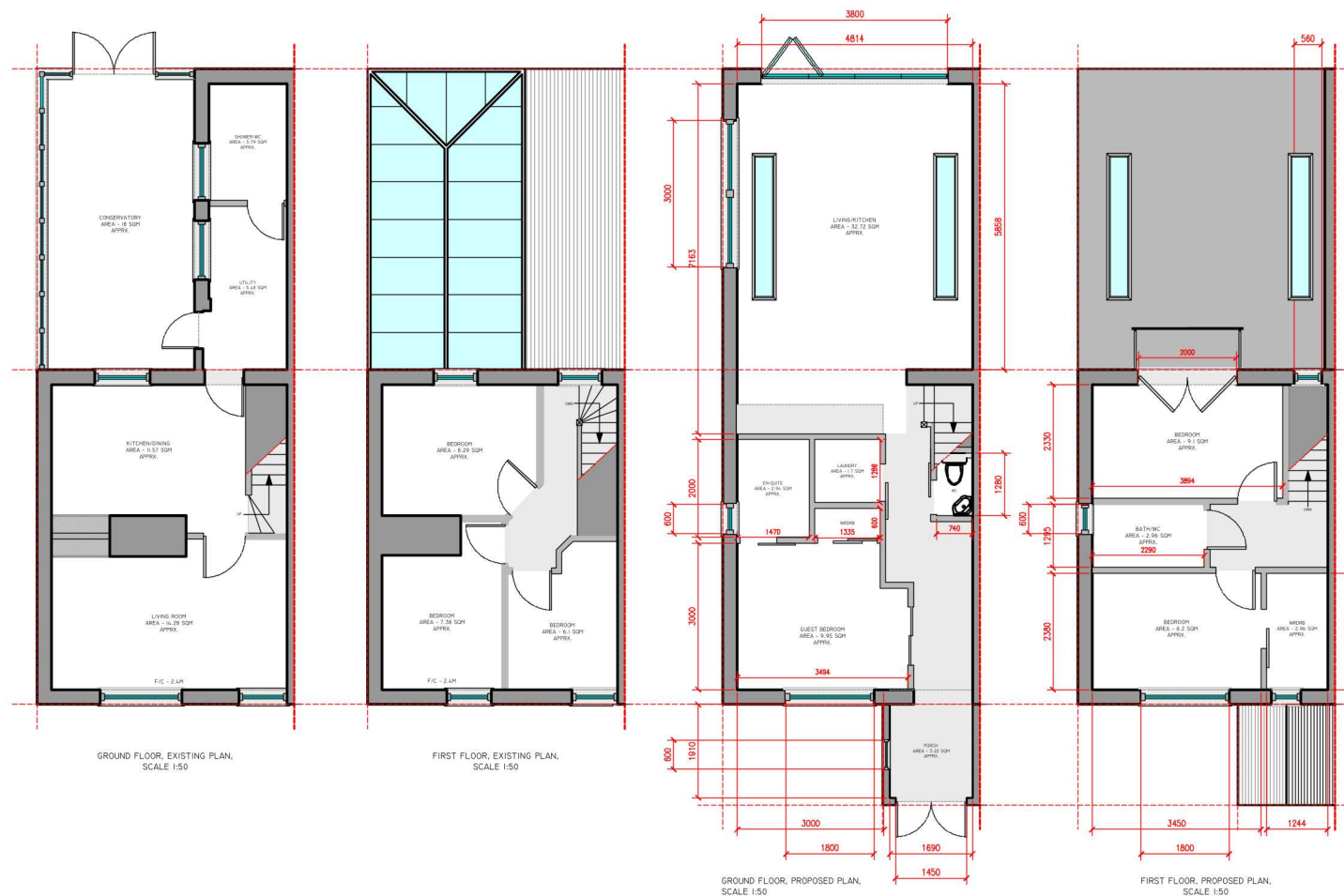

This document has been printed to scale, however deformations do occur in the printing and drafting. Therefore all dimensions must be checked on site and any alterations made.