

**GROUND FLOOR WINDOWS**

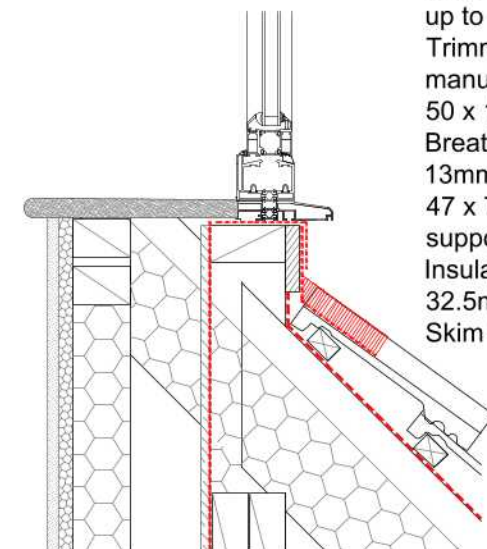

Code 4 lead flashing dressed up to window frame.  
Trimmed double trusses to manufacturers design.  
50 x 100mm sw framing.  
Breather membrane  
13mm OSB board.  
47 x 75mm inner frame to support MDF window board.  
Insulation batts between studs.  
32.5mm K118 insulated pbd.  
Skim finish.

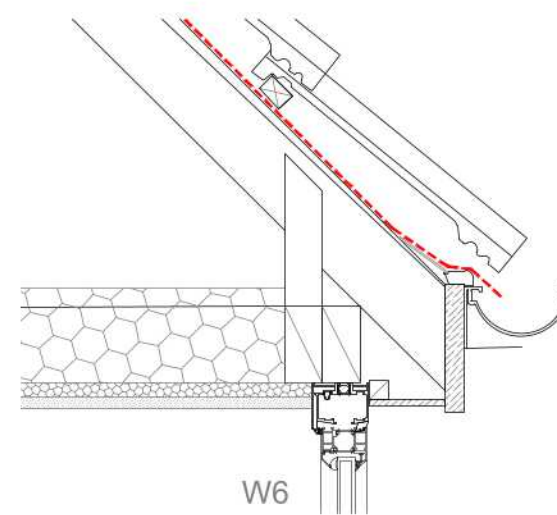
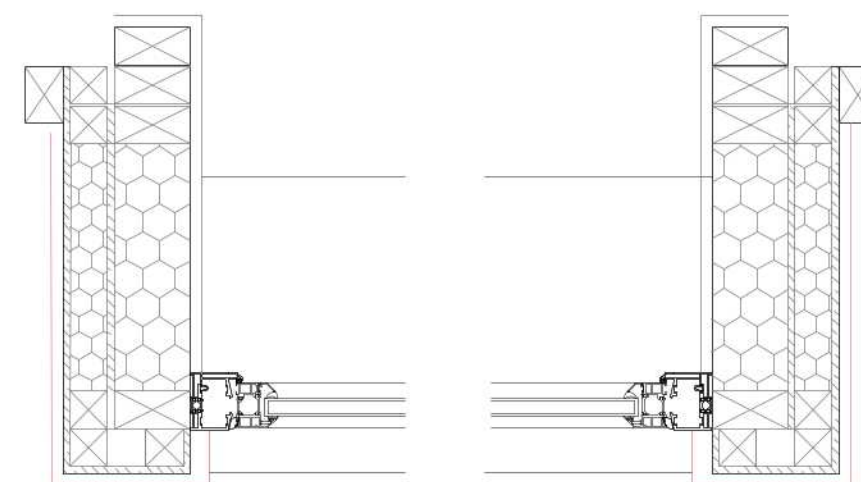

**DORMER WINDOWS**

PLANNING  
CONDITIONS DISCHARGE

Client

Project

Proposed Chalet Bungalow  
Hereward Way  
Crowland  
Lincs  
PE6 0BL

Drawing Title

Condition 10: Windows Details

| Drawn  | Date       | Checked  | Scale        |
|--------|------------|----------|--------------|
| RAC    | JULY2025   | —        | 1:10@A3      |
| Job No | Drawing No | Revision | Note         |
| SAJ22  | 046        | —        | DD_NOT_SCALE |