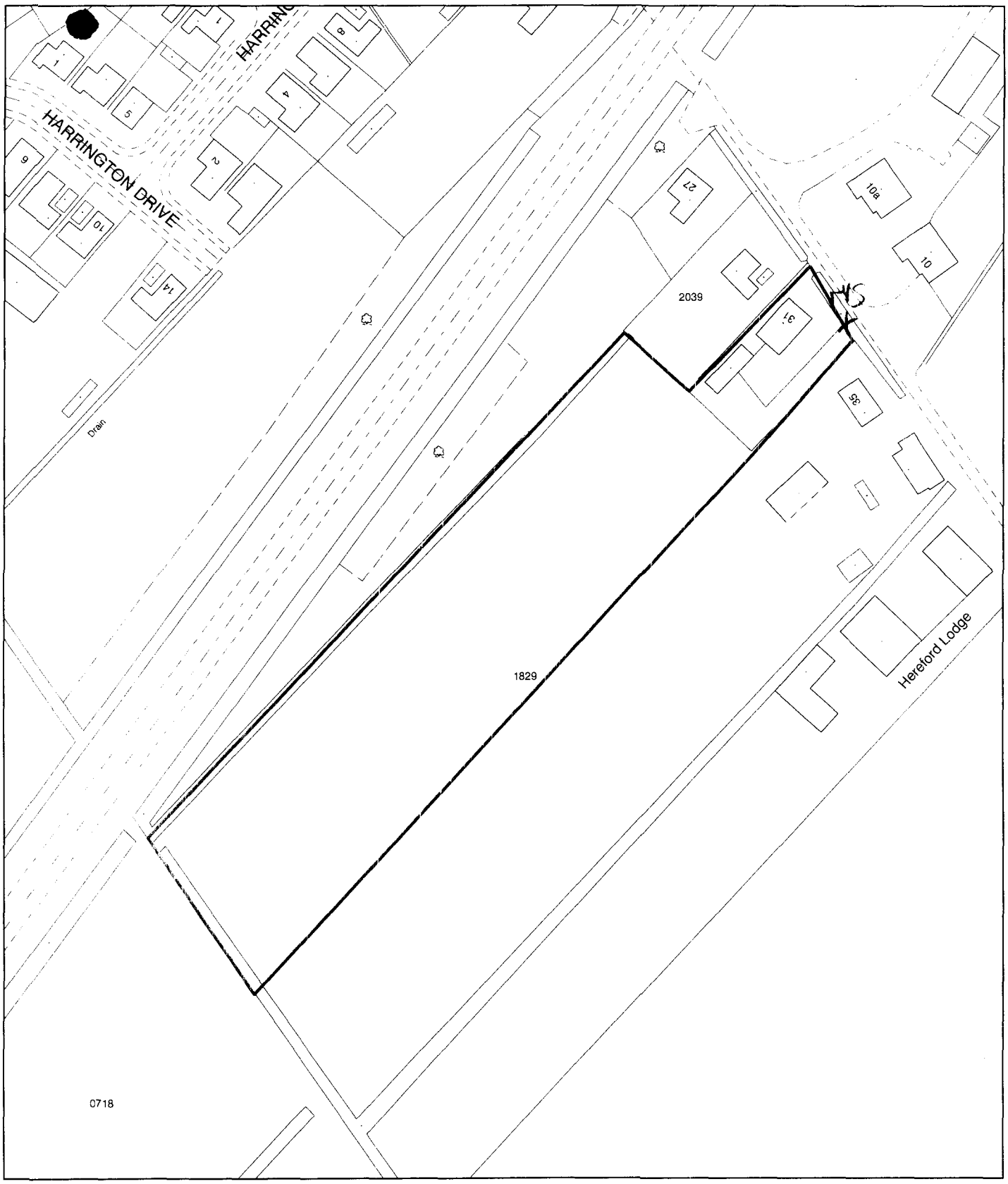

Planning Application Location Plan
Ward Member Notification

H02/0968/01

Scale: 1:1250

FILE COPY

Housing and Planning Services Department

Council Offices, Priory Road, Spalding, Lincolnshire

PLEASE DO NOT COPY THIS PLAN
This map is reproduced from Ordnance Survey material with permission of Ordnance Survey on behalf of Her Majesty's Stationery Office (c) Crown copyright. Unauthorised reproduction infringes Crown copyright and may lead to prosecution or civil

Est. 1770

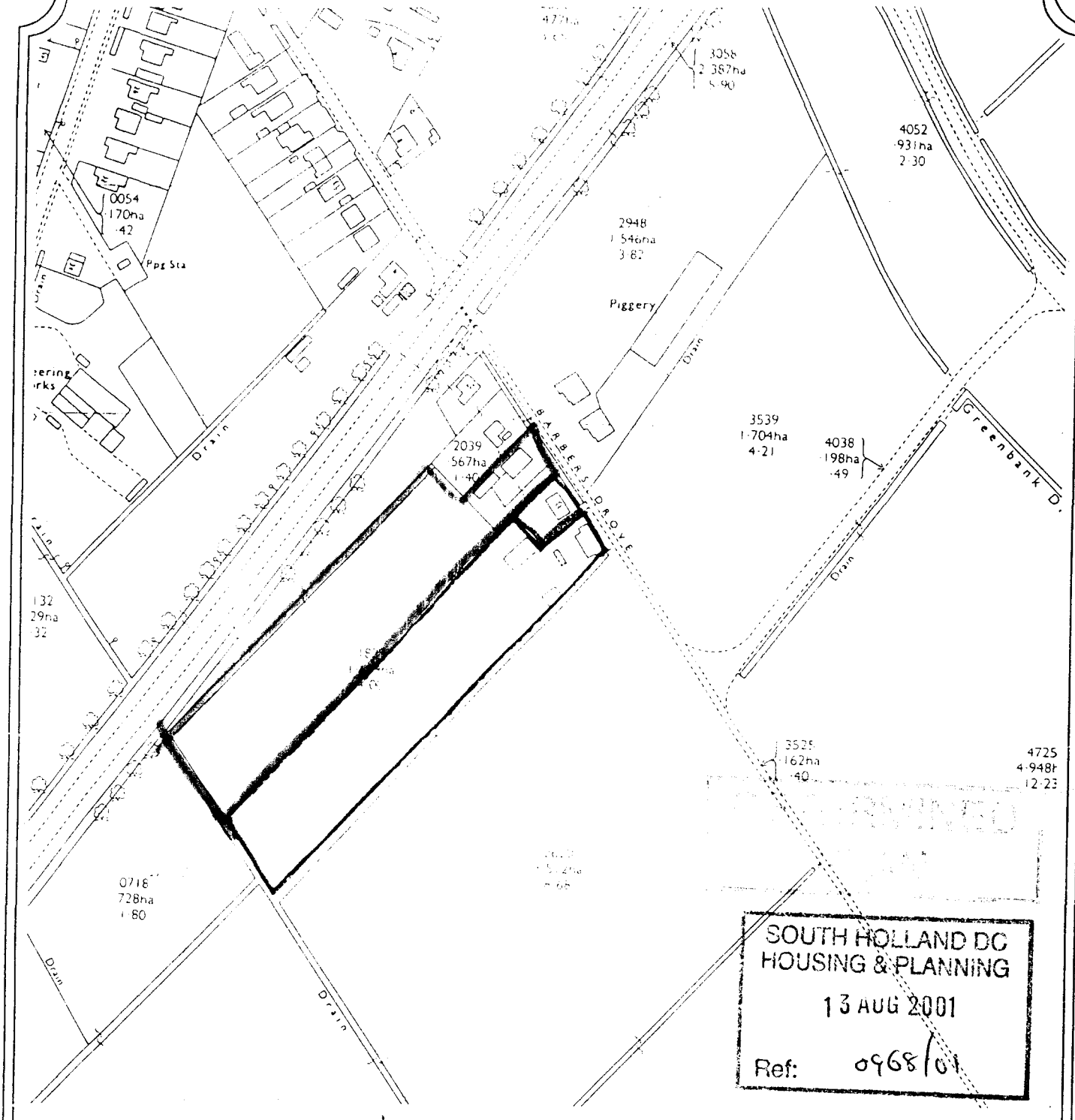

SOUTH HOLLAND DC
HOUSING & PLANNING
13 AUG 2001
Ref: 0968/01

LONGSTAFF

TITLE: 33 BARBER'S DROVE S
CROWLAND

N

OUR REF: JJA/WHITING

DATE: SEPTEMBER 1998

This plan is provided for identification purposes only and although based on the Ordnance Survey, its accuracy is not guaranteed. It is reproduced from the Ordnance Survey Map with the permission of the Controller of H.M. Stationery Office.

Licence No.: ES 759066