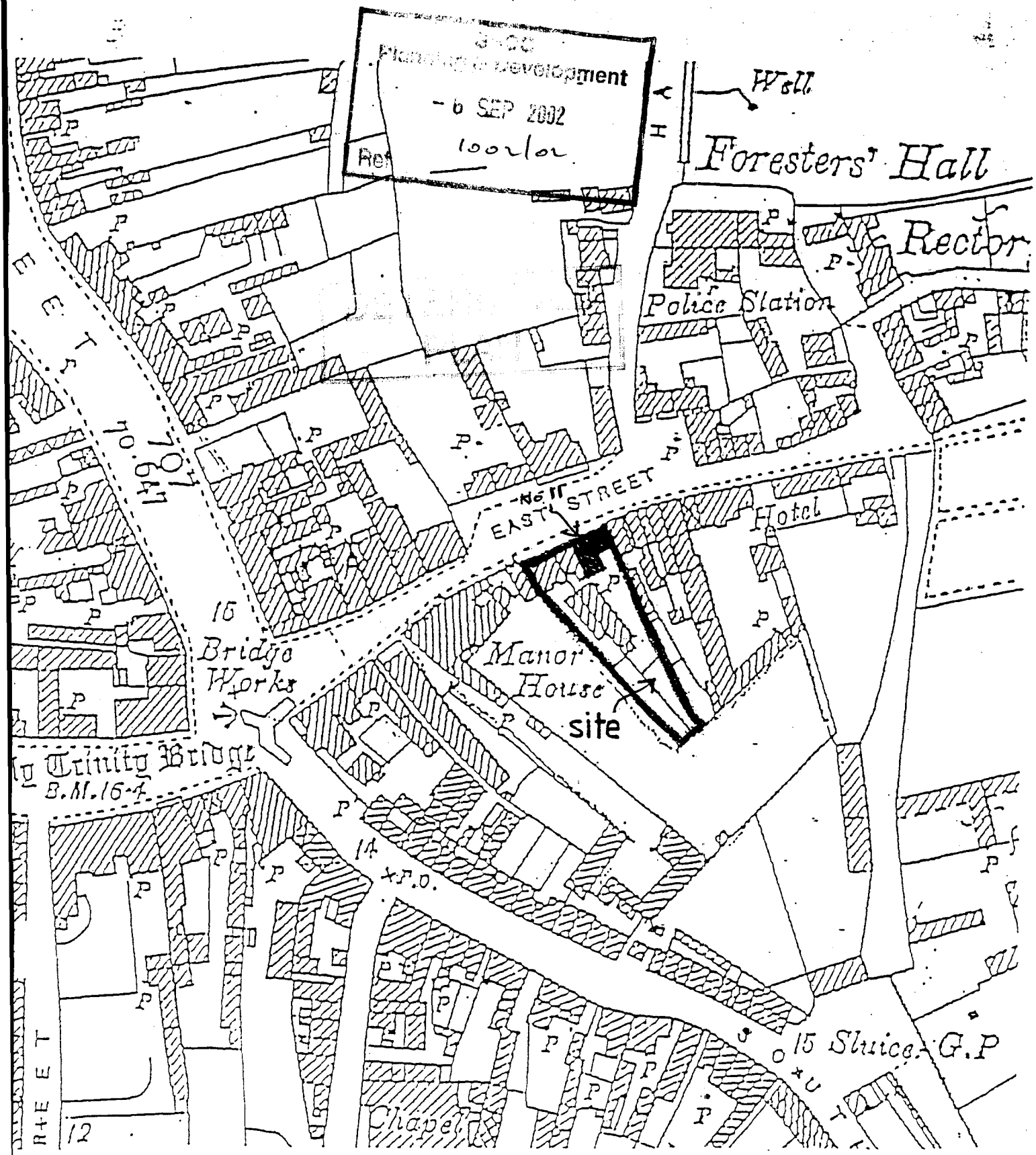

PROPOSED RENOVATION & NEW DEVELOPMENT AT 7 - 11 EAST STREET, CROWLAND, LINCS.

LOCATION PLAN

SCALE 1/1250

EAST STREET

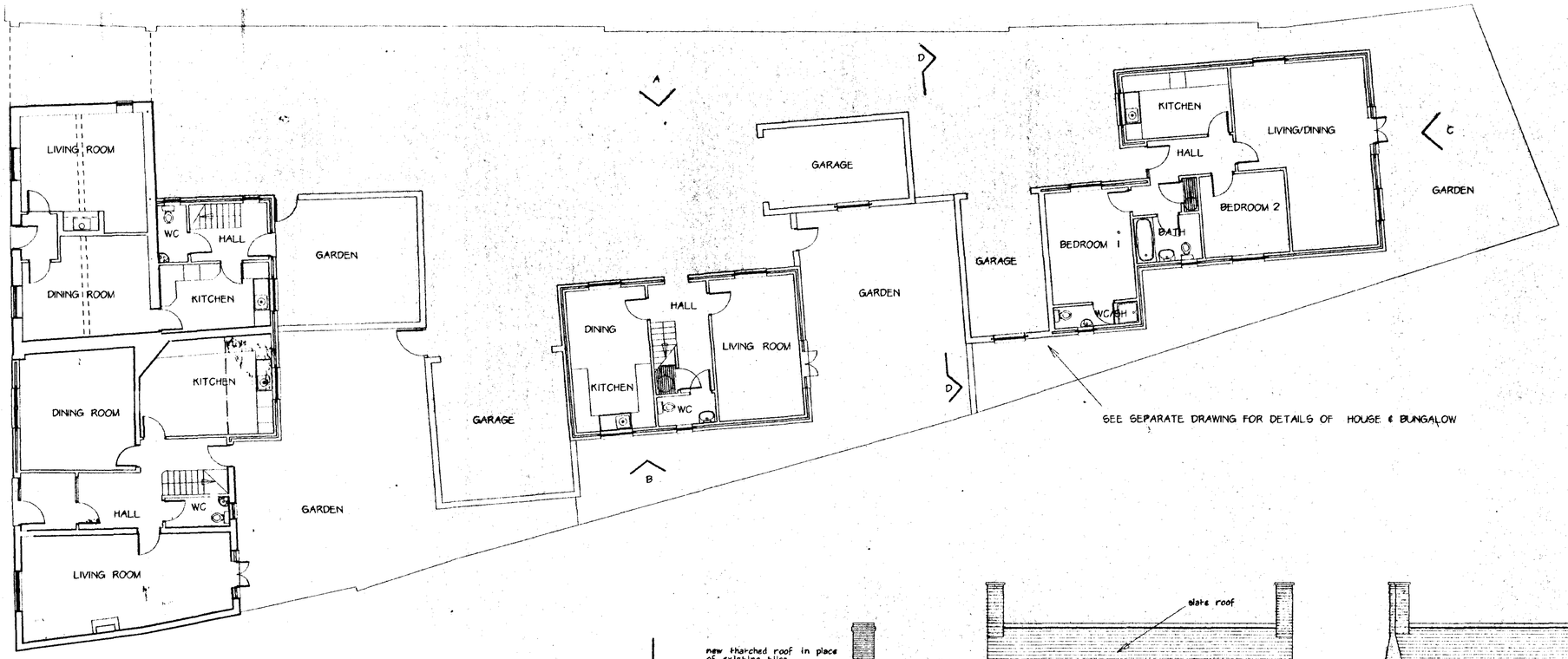

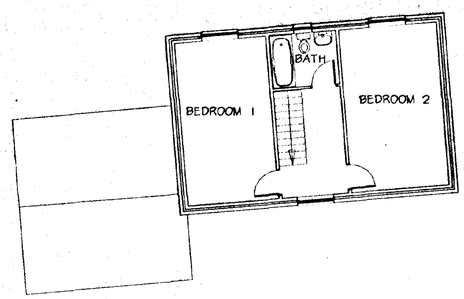

GROUND FLOOR PLAN

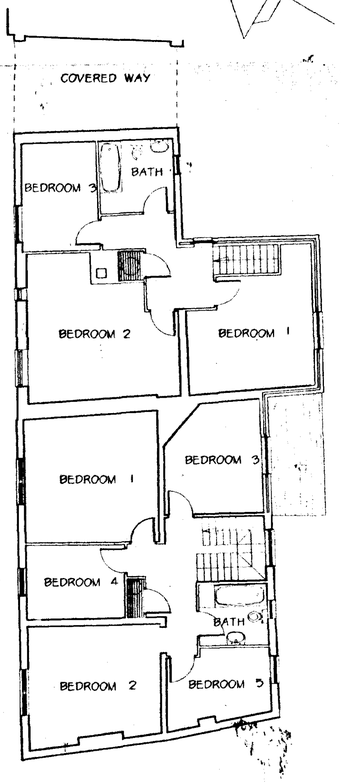

FIRST FLOOR PLAN

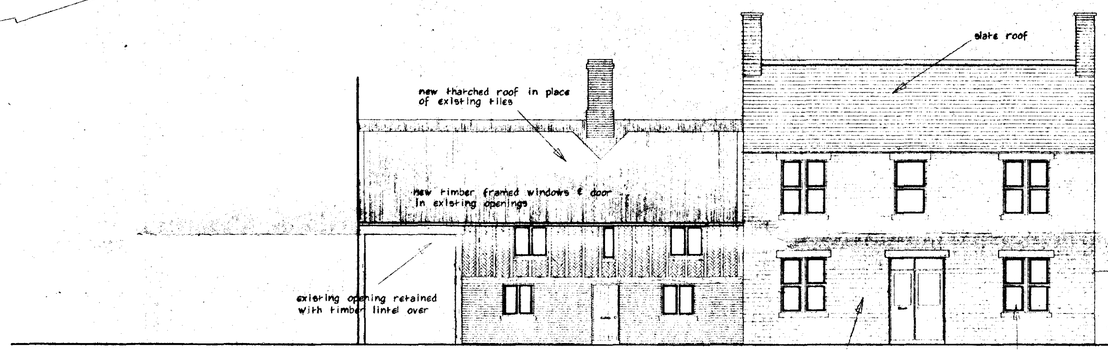

PROPOSED ELEVATION TO EAST STREET

old shop front removed & opening made good with bricks to match existing front

existing windows removed, central stone mullions reinstated and new sliding sash windows installed in existing openings

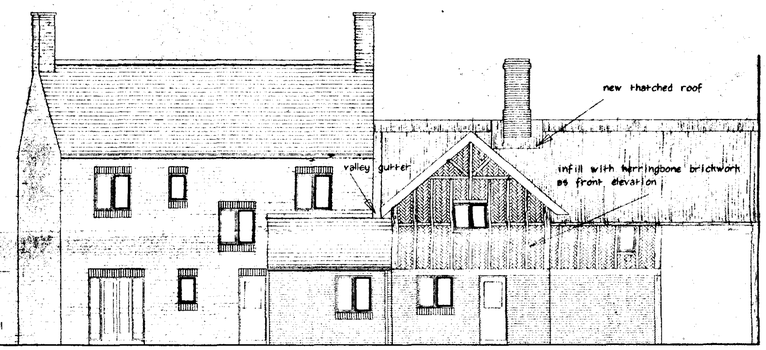

REAR ELEVATION

DETERMINED PLAN

SHDC Planning & Development - 6 SEP 2002 Ref 1001/02

M. PARKER & SONS LIMITED

BUILDERS & CONTRACTORS

ST. JOHNS RD SPALDING LINCS PE11 1JX
FAX. 01775 762171 TEL. 01775 724777

PROPOSED RENOVATION AND NEW DEVELOPMENT
at 7 - 11 EAST STREET CROWLAND LINCOLNSHIRE

PROPOSED PLANS

SCALES 1 / 100
DRG. NO. CRO 006 DATE JUNE 01