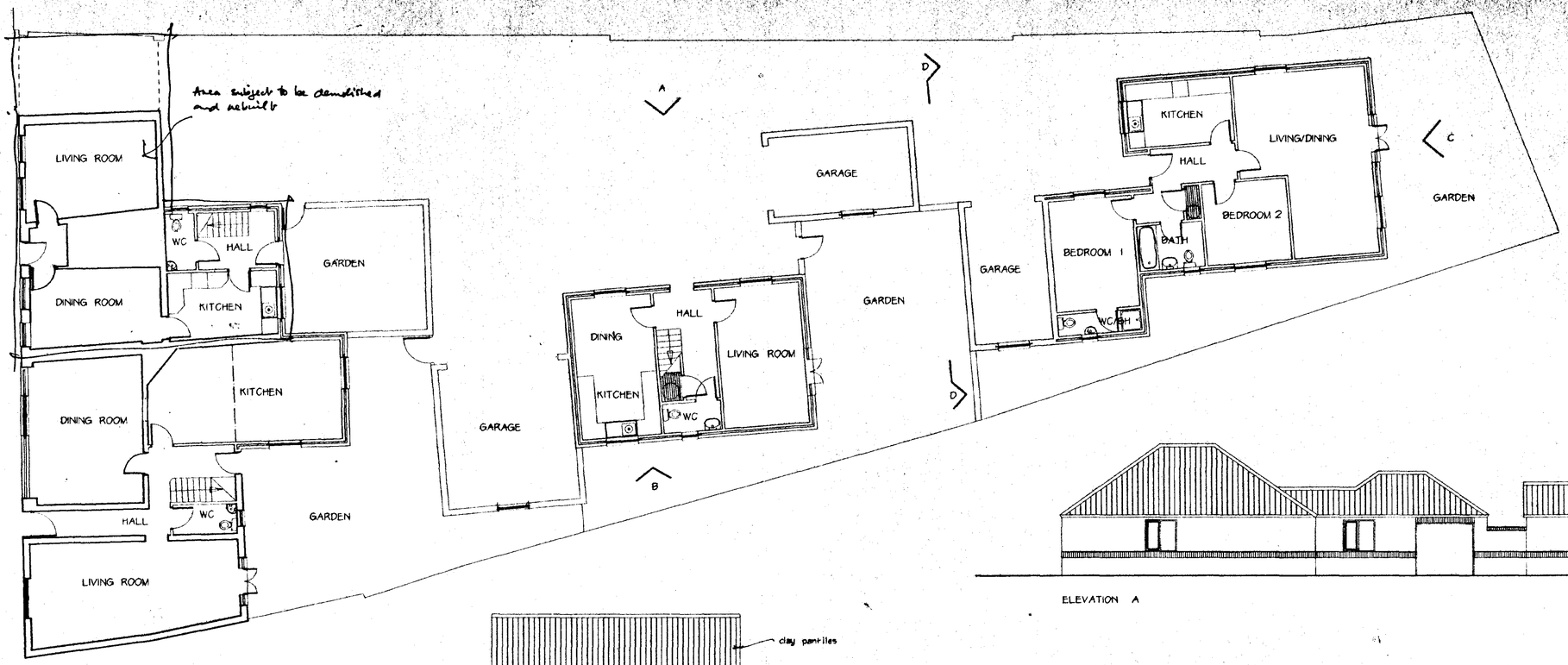

GROUND FLOOR PLAN

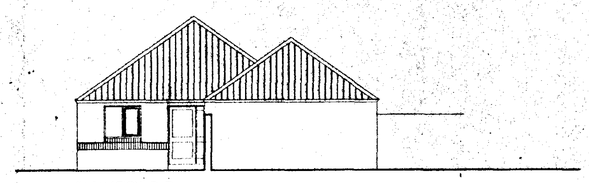

ELEVATION D-D

ELEVATION A

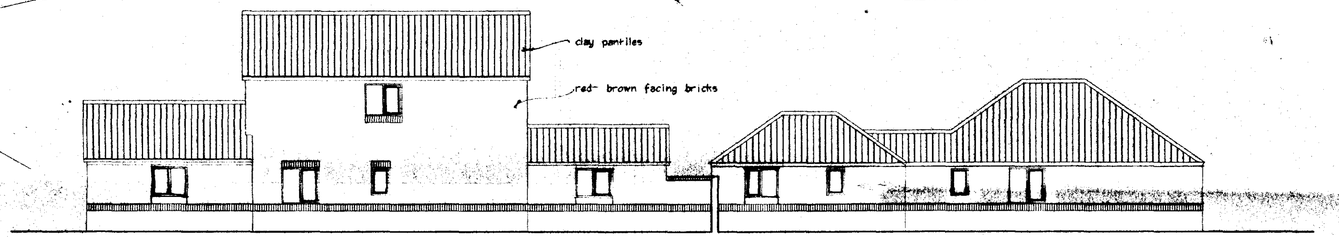

ELEVATION B

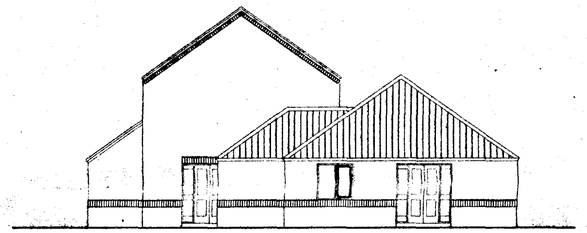

ELEVATION C

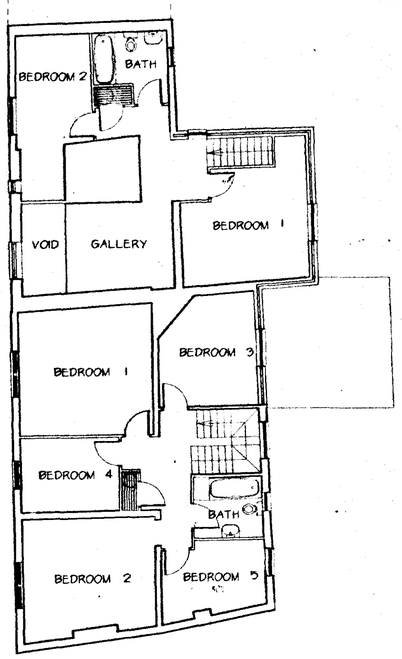

FIRST FLOOR PLAN

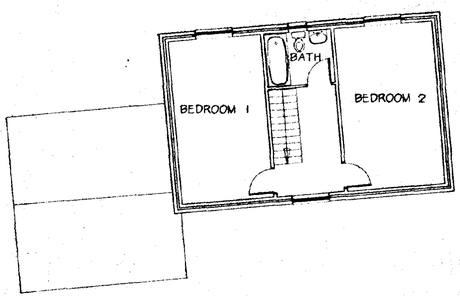

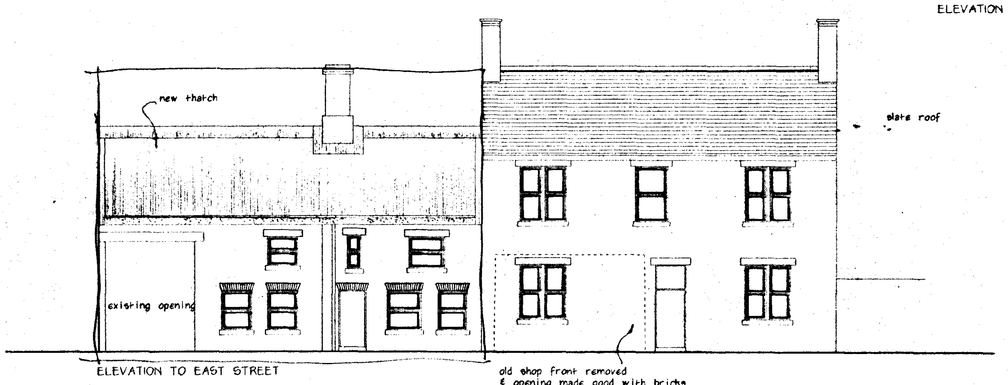

ELEVATION TO EAST STREET

old shop front removed & opening made good with bricks to match existing



REAR ELEVATION

SOUTH HOLLAND DC BUILDING & PLANNING 27 OCT 2002 Ref: H02/1147/01

M. PARKER & SONS LIMITED

BUILDERS & CONTRACTORS

ST. JOHNS RD SPALDING LINCS PE11 1JX
FAX. 01775 762171 TEL. 01775 724777

PROPOSED RENOVATION AND NEW DEVELOPMENT
at 7 - 11 EAST STREET CROWLAND LINCOLNSHIRE

PROPOSED PLANS

SCALES 1 / 100
DRG. NO. CRO 002 DATE JUNE 01

DETERMINED PLAN

Further plan showing extent of demolition

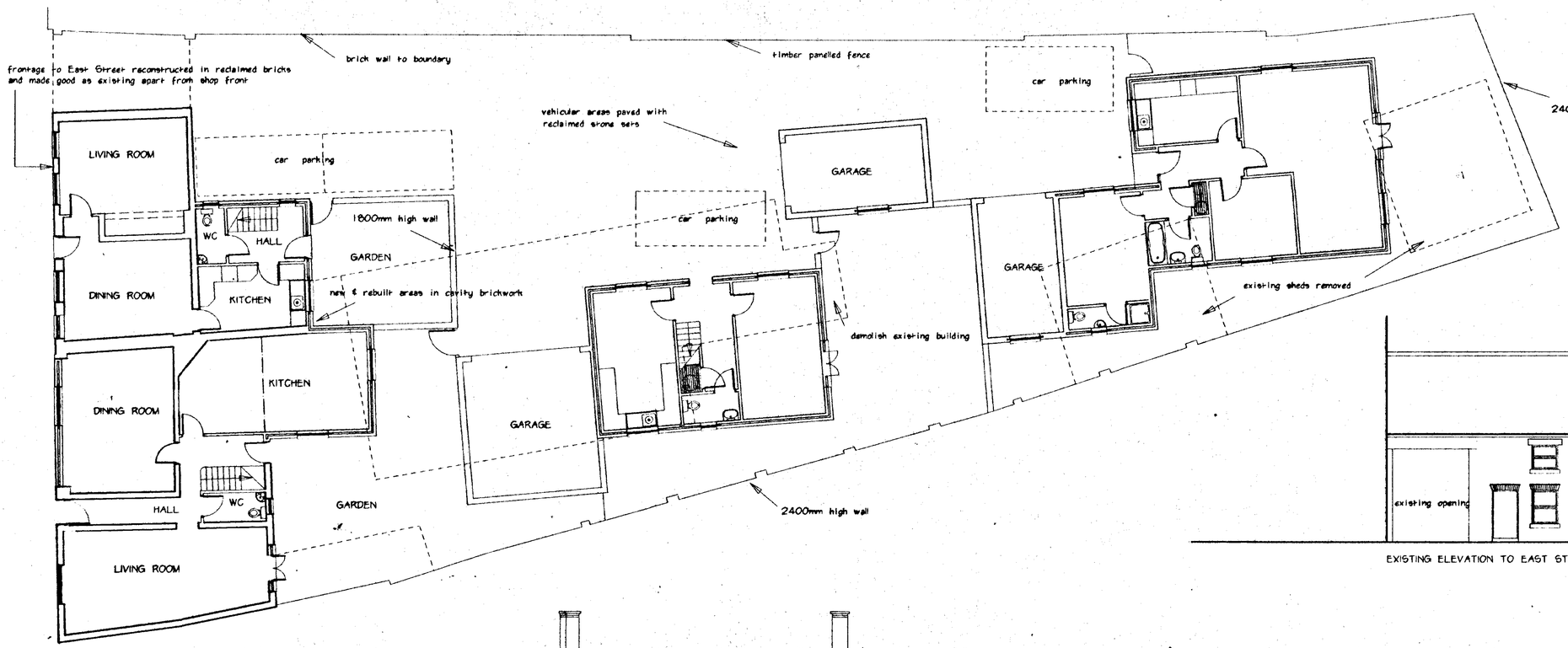

GROUND FLOOR PLAN



EXISTING ELEVATION TO EAST STREET



PROPOSED REAR ELEVATION



PROPOSED ELEVATION TO EAST STREET

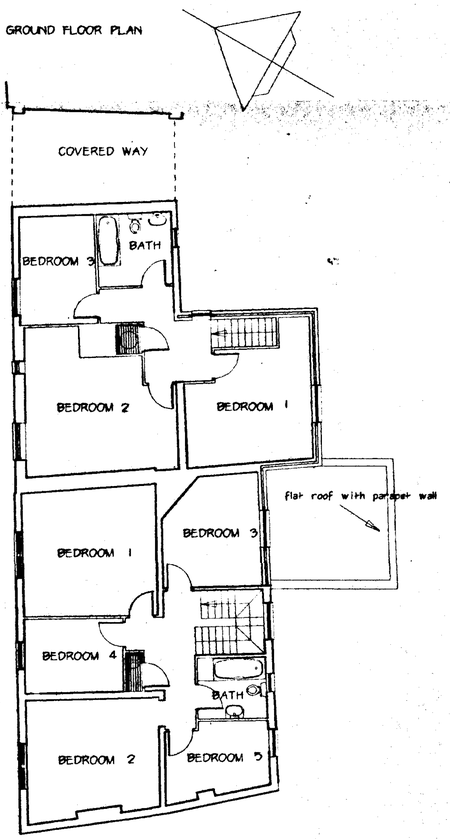

FIRST FLOOR PLAN

M. PARKER
& SONS LIMITED
BUILDERS & CONTRACTORS
ST. JOHNS RD SPALDING LINCS PE11 1JX
FAX. 01775 762171 TEL. 01775 724777

SOUTH HOLLAND DC
HOUSING & PLANNING
25 SEP 2001
Ref: 1147/01

PROPOSED RENOVATION AND NEW DEVELOPMENT
at 7 & 11 EAST STREET CROWLAND LINCOLNSHIRE

PROPOSED PLANS & ELEVATIONS FRONTING EAST STREET

SCALES 1 / 100
DRG. NO. CRO 004 DATE JUNE 01