PLANNING APPLICATION

PROPOSAL IN A CONSERVATION AREA

An application has been submitted to the Council which affects the character of the Conservation area of: **CROWLAND**

The details of the application are as follows:

Reference No: **H02/1261/04**

Description: **Demolition of The Abbey Institute Building and redevelopment of site with one dwelling.**

Location: **Church Council**
Crowland Abbey Institute
Church Lane
Crowland

Copies of the application, plans and other documents can be viewed at the Offices of South Holland District Council at Priory Road, Spalding and at the Spalding Library In Victoria Street, Spalding during normal opening hours until: **26 OCT 2004**

Any comments should be made in writing to the Head of Planning and Development, South Holland District Council, Council Offices, Priory Road, Spalding, Lincs, PE11 2XE by that date, quoting the above application reference number. You should note that any comments submitted will be open to public scrutiny and cannot be treated as confidential.

Head of Planning & Development
05-OCT-04

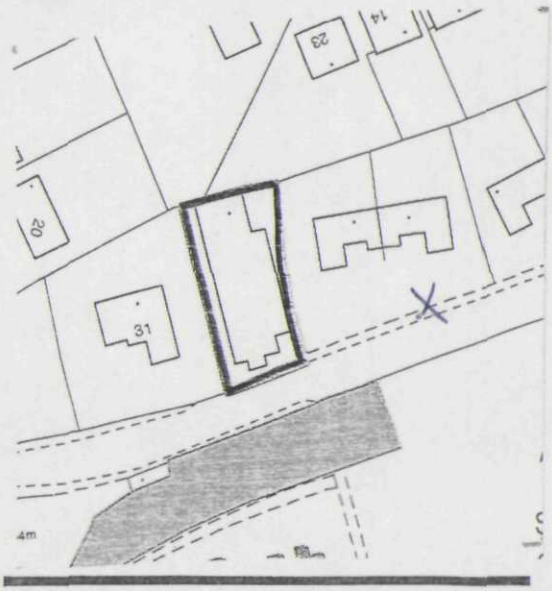

SOUTH HOLLAND DISTRICT COUNCIL