

GENERAL NOTES:

1. This drawing is subject to copyright (C), all rights reserved. VOOR Architectural Design Ltd.
2. Drawing is not to be copied, reproduced or redistributed either in whole or in part without the prior written permission of VOOR Architectural Design Ltd. No liability will be accepted for any loss or degradation of the information resulting from uncontrolled issues and conversion from the file format as originally issued.
3. This drawing is to be read in conjunction with all relevant drawings and specifications.
4. This drawing shall not be scaled: use only figured dimensions. All dimensions are shown in millimetres and levels in metres above OS Datum.
5. Dimensions and conditions shall be verified on site. Any discrepancies between this drawing and site conditions shall be brought to the attention of the designer for resolution prior to placing orders or construction.
6. All work shall comply with the Building Regulations and the requirements of the Local Authority, current Codes of practice and British Standards.
7. Dimensions indicated thus: - *are to be confirmed on site.
8. When this drawing is issued in .dwg and print format, it is an uncontrolled version issued for information only, any subsequent documents/drawings produced by the recipient is their sole responsibility.

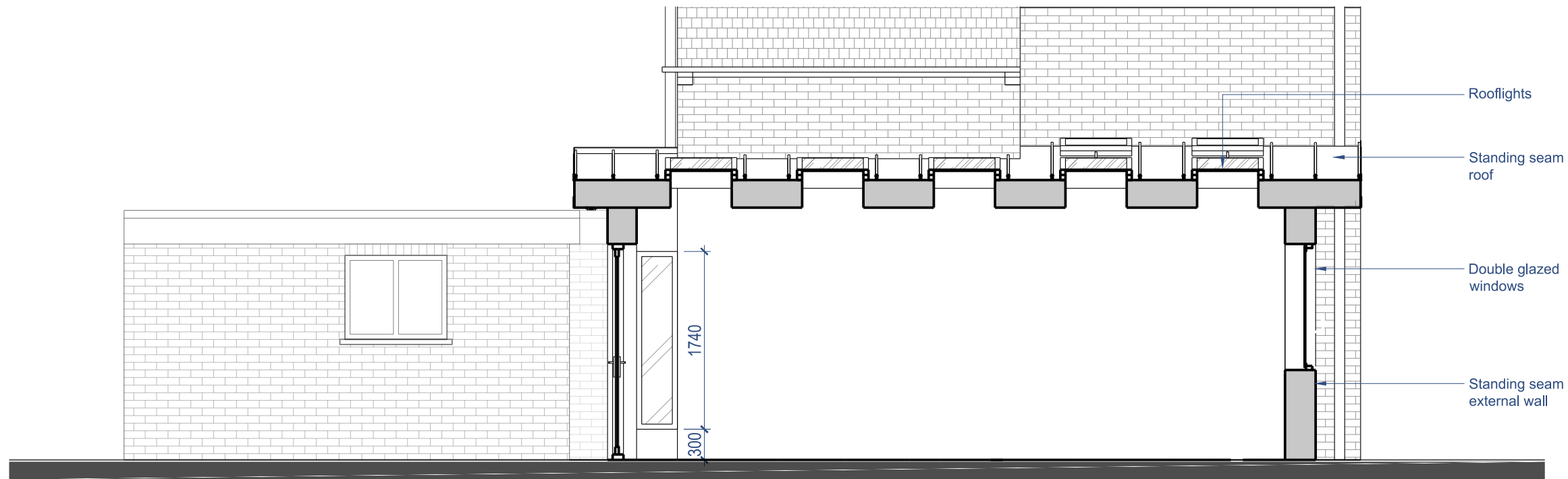

SECTION A

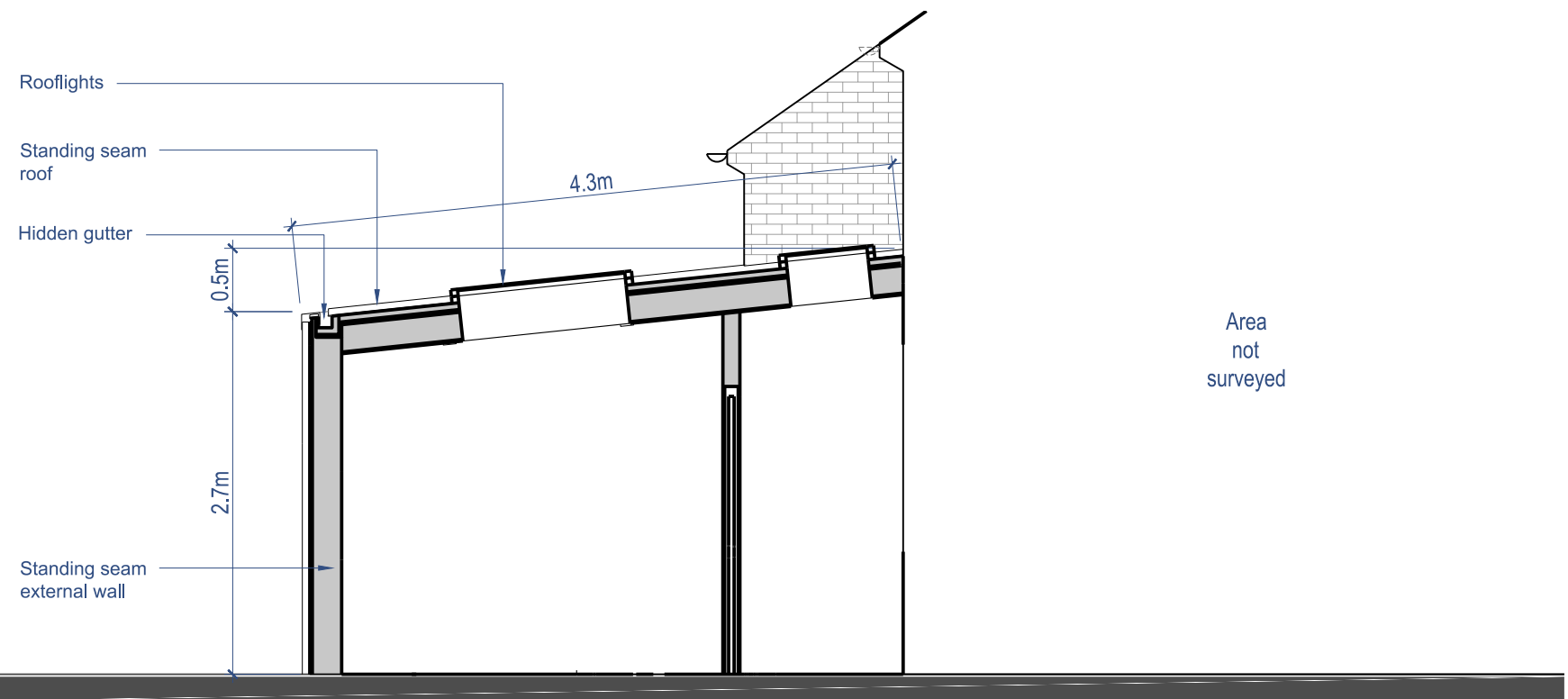

SECTION B

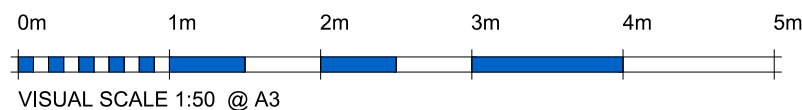

Proposal based upon the existing layout as of 2025.05.20. The areas marked "Area Not Surveyed" are shown indicative only.

All dimensions are shown in meters and rounded to the nearest 1 decimal place, unless otherwise specified.

A01	Drawing issued for planning.	2025.10.20
P01	Drawing issued for client comment.	2025.10.17
T01	Issued for costing estimates	2025.09.03
REV:	DESCRIPTION	DATE:

DATE STARTED:	SCALE:	DRAWN BY:
AUGUST 2025	as shown @A3	NJA

VOOR

ARCHITECTURAL DESIGN

VOOR Architectural Design

3B Red Lion St, Spalding
PE11 1SX

Email:
admin@voorarchitecture.co.uk

Web:
<https://www.voorarchitecture.co.uk>

Phone:
01775 668835

CLIENT & LOCATION:

Mr & Mrs Campbell
7 Everard Road,
Tongue End,
Spalding,
Lincolnshire,
PE11 3JW

TITLE:

SECTIONS
Proposed Structure

USE:

PLANNING APPLICATION ISSUE

STATUS:

AS PROPOSED

DRAWING NUMBER:

25.021 - AA041 - 2.0 - A01