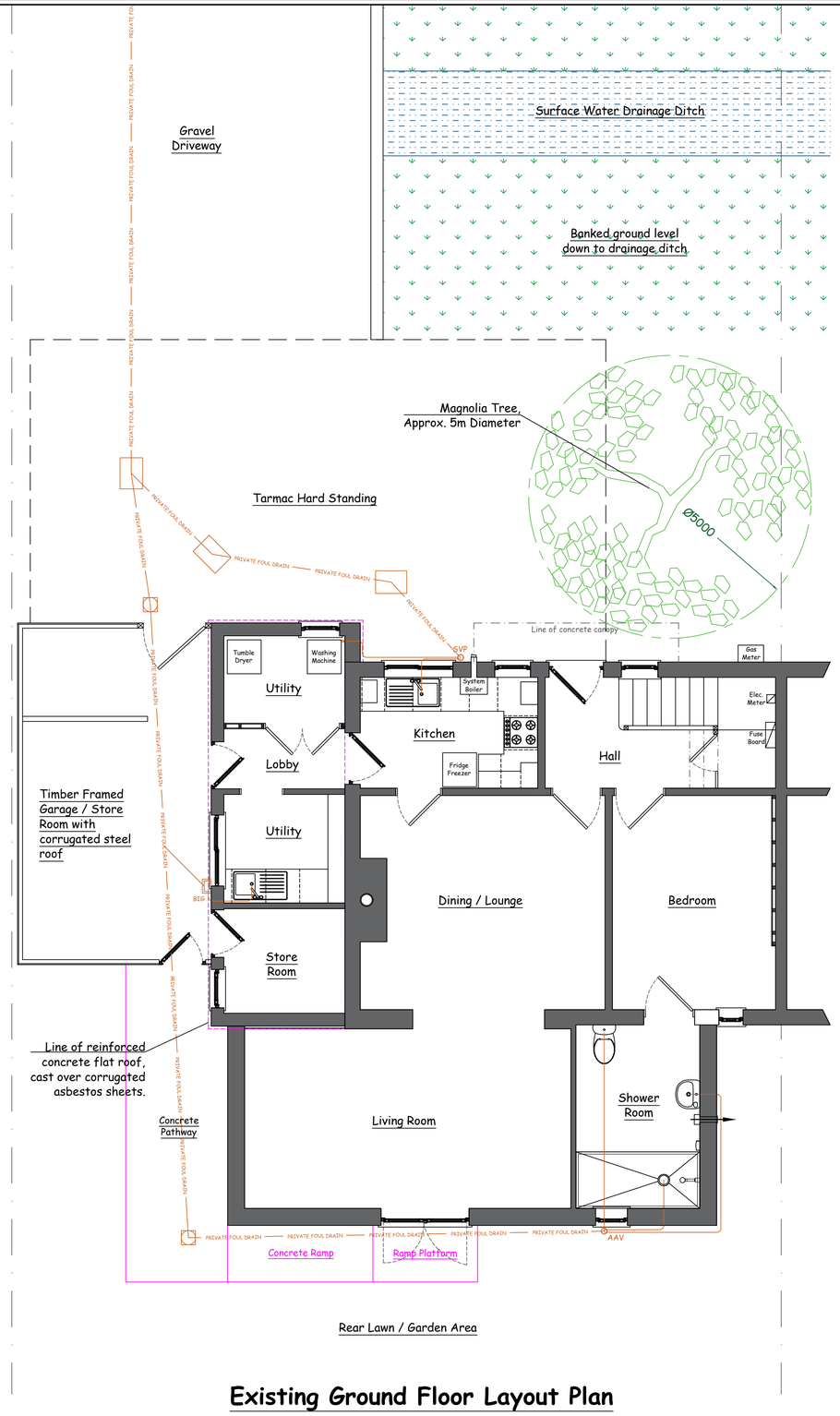

Existing Ground Floor Layout Plan

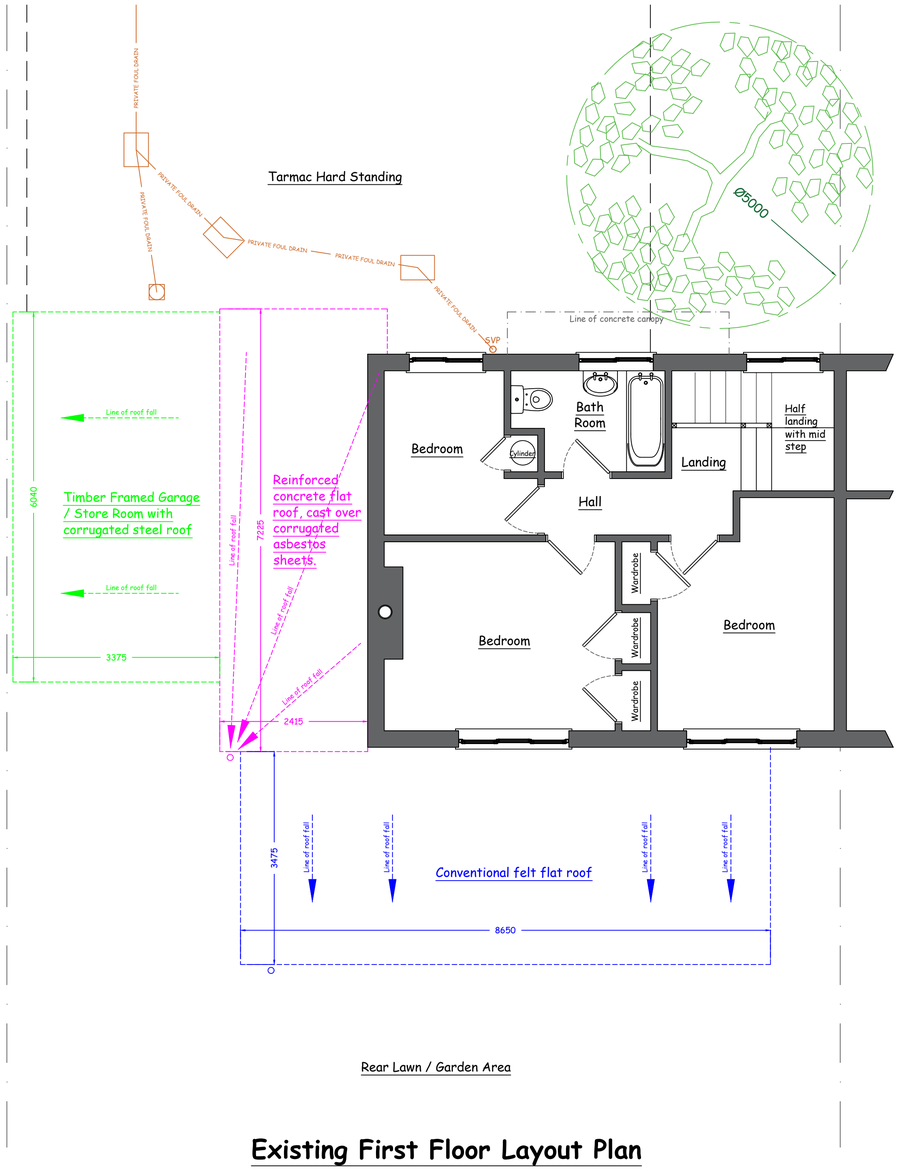

Existing First Floor Layout Plan

Date:	Revision:	Drawn:

Project:
Miss Tracey Turke,
11 Counter Drain Drove,
Tongue End,
Spalding,
PE11 3JJ

Description:
Existing Layout Plans

Drawing Number:	Drawn:
2025/swt/03	S. Thompson
Scale:	**Date:**
1:50 @A1	17th August 2025

S. Wm.Thompson Architectural Design
22 High Street,
Thurlby,
Bourne,
Lincs,
PE10 0EE
Tel: 07879403911