Moulton

Planning & A

63 East Cob Gate, Moulton,
Tel / Fax 01406 373307

ment
0 2 DEC 2
1303/02

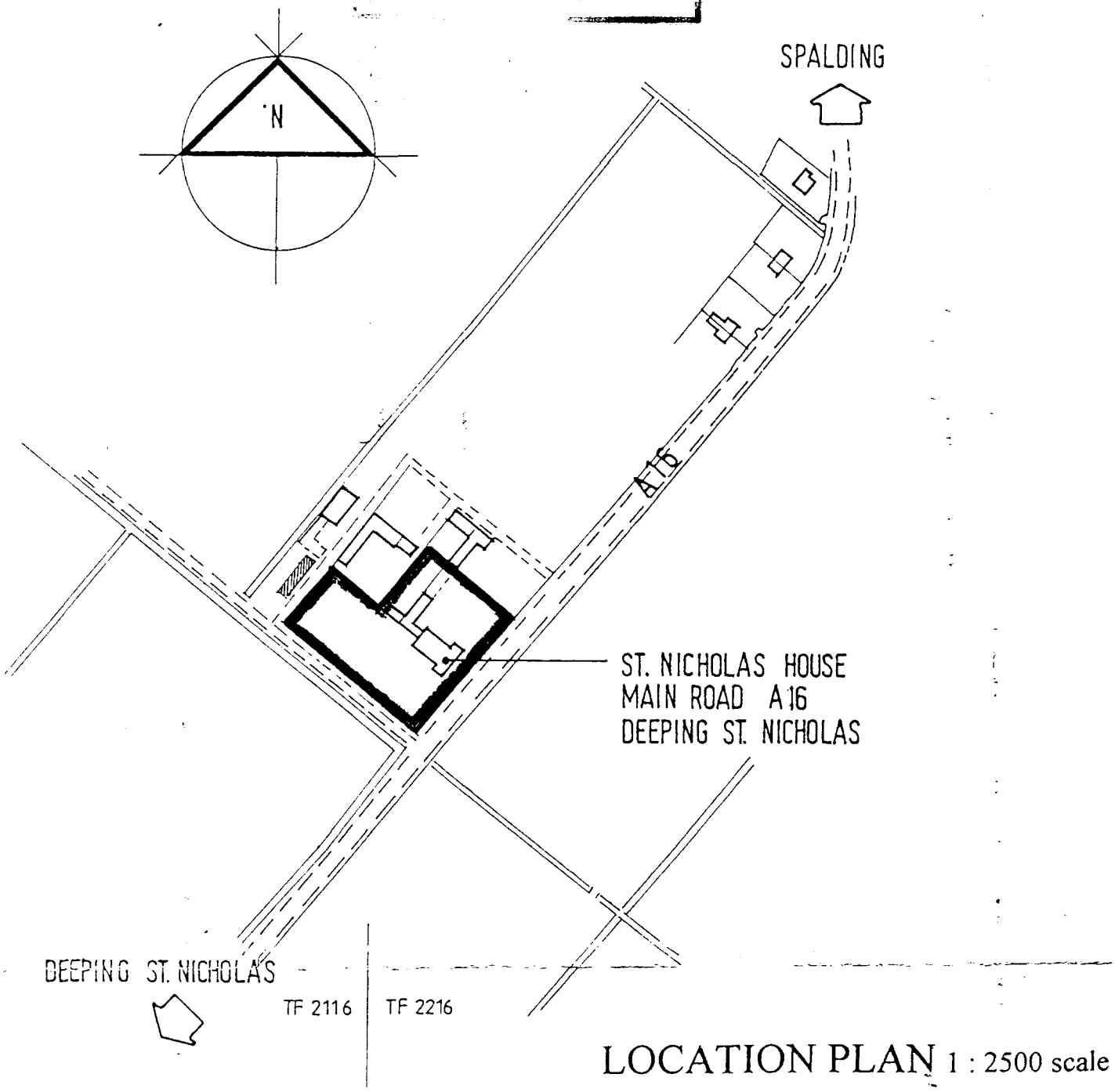

LOCATION PLAN 1 : 2500 scale

DETERMINED
PLAN

SOUTH HOLLAND
BUILDING CONTI
18 OCT 2000
REF 650100

This is a true copy of the Plan

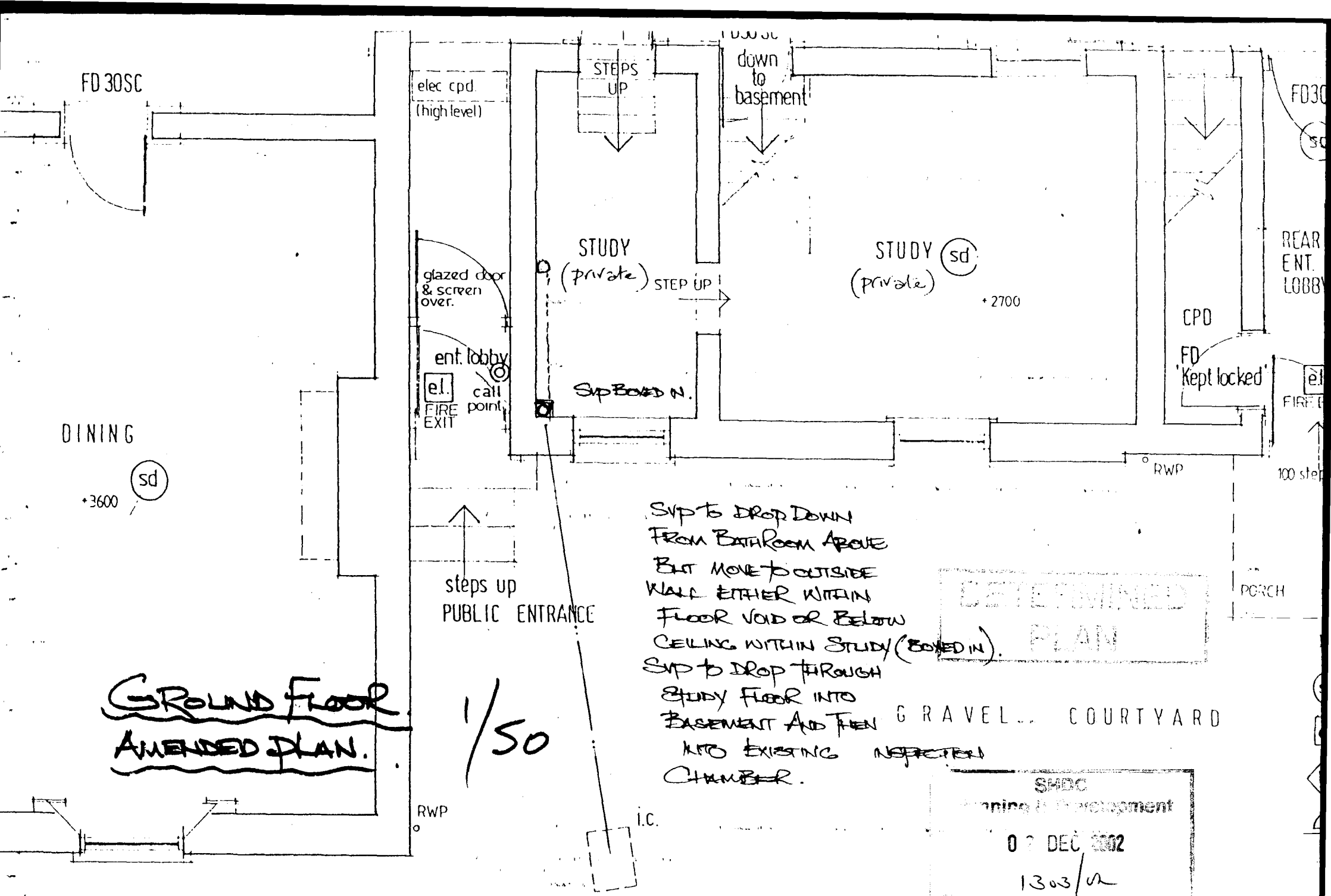

Svp to drop down from bathroom above but move to outside wall either within floor void or below ceiling within study (boxed in).
Svp to drop through study floor into basement and then into existing inspection chamber.

DETERMINED PLAN

Ground Floor Amended Plan.

1/50

SHDC
Planning & Development
0 ? DEC 2002
1303/02

REV. B REVISED FIRE PROTECTION DETAILS & LAYOUT CHANGES 01/01

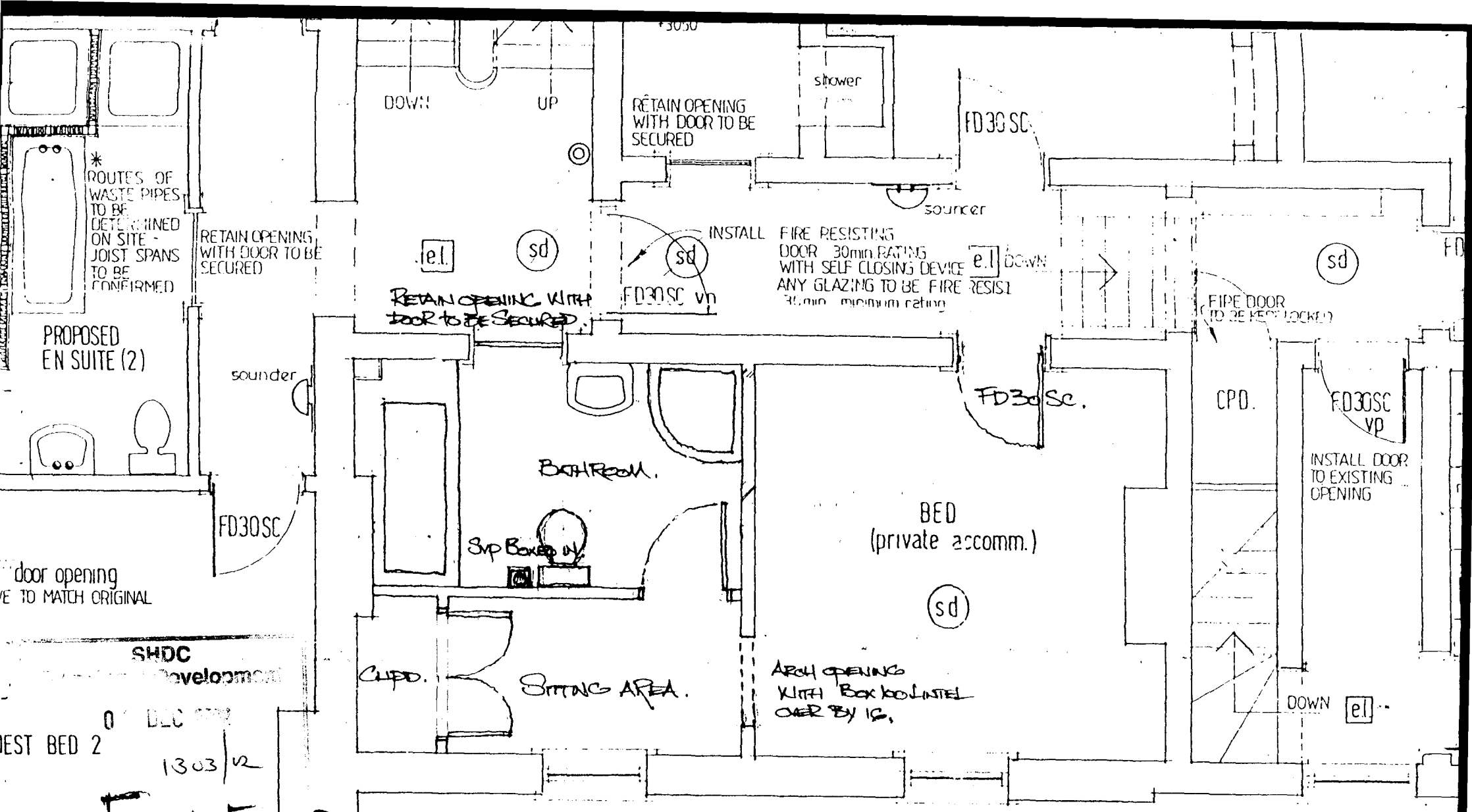

DRAINAGE

40mm wastes incorporating anti- syphon traps to be installed to new appliances. Wastes & 110mm dia. soil pipes to be concealed within floor voids wherever possible with access panels and access plugs to pipework at all changes of direction.

Shower trays to be set on raised plinths to enable trap access

Air admittance valves to be installed where necessary with termination above highest flood level of sanitaryware installed.

NOTE : MAXI

LEGEND

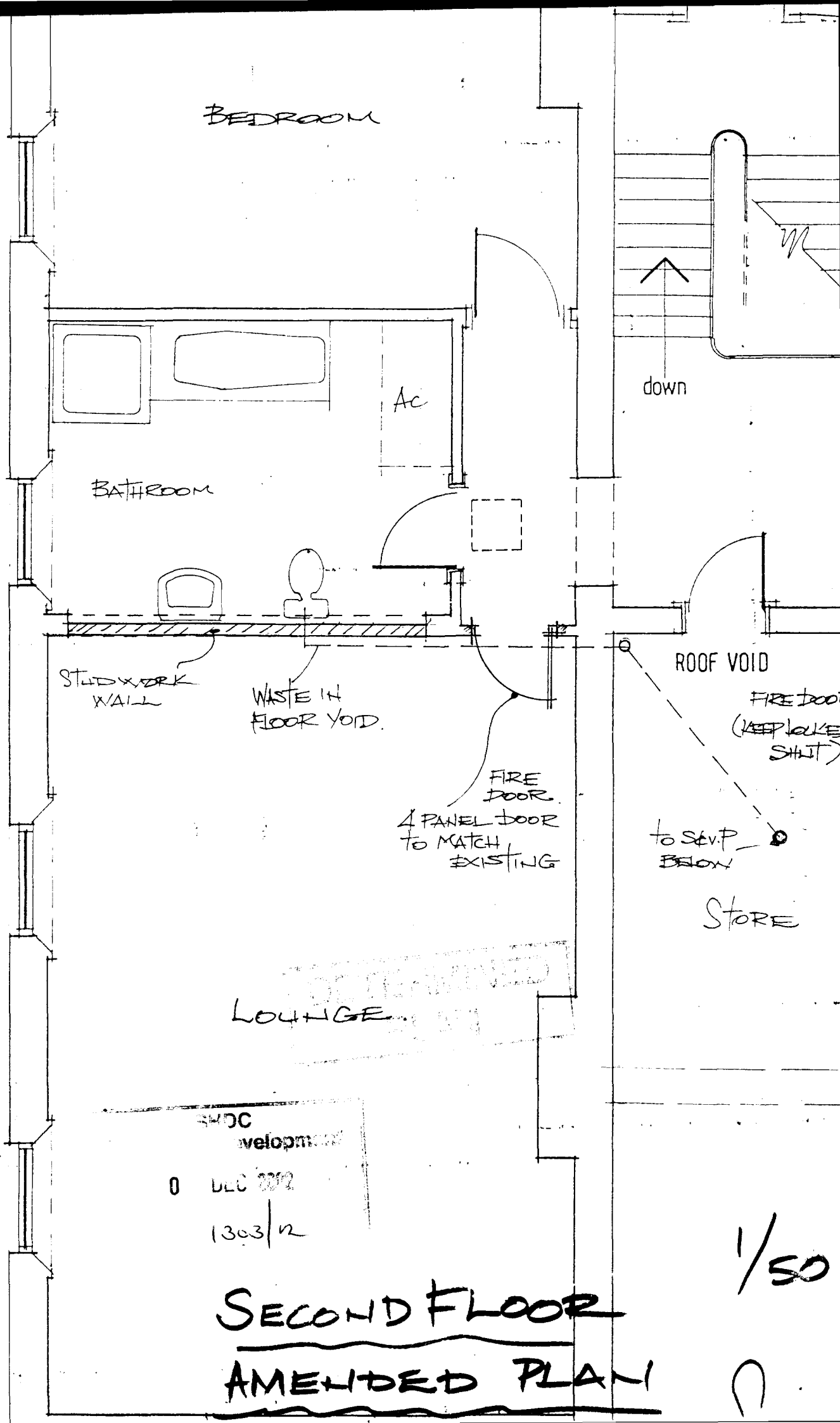

SECOND FLOOR AMENDED PLAN

1/50