

WEST ELEVATION

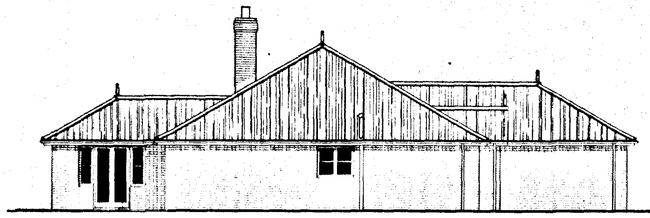

NORTH ELEVATION

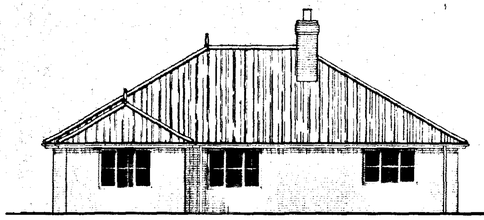

EAST ELEVATION

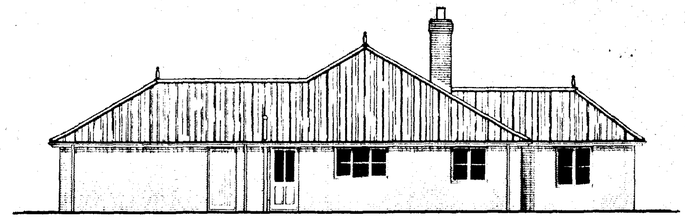

SOUTH ELEVATION

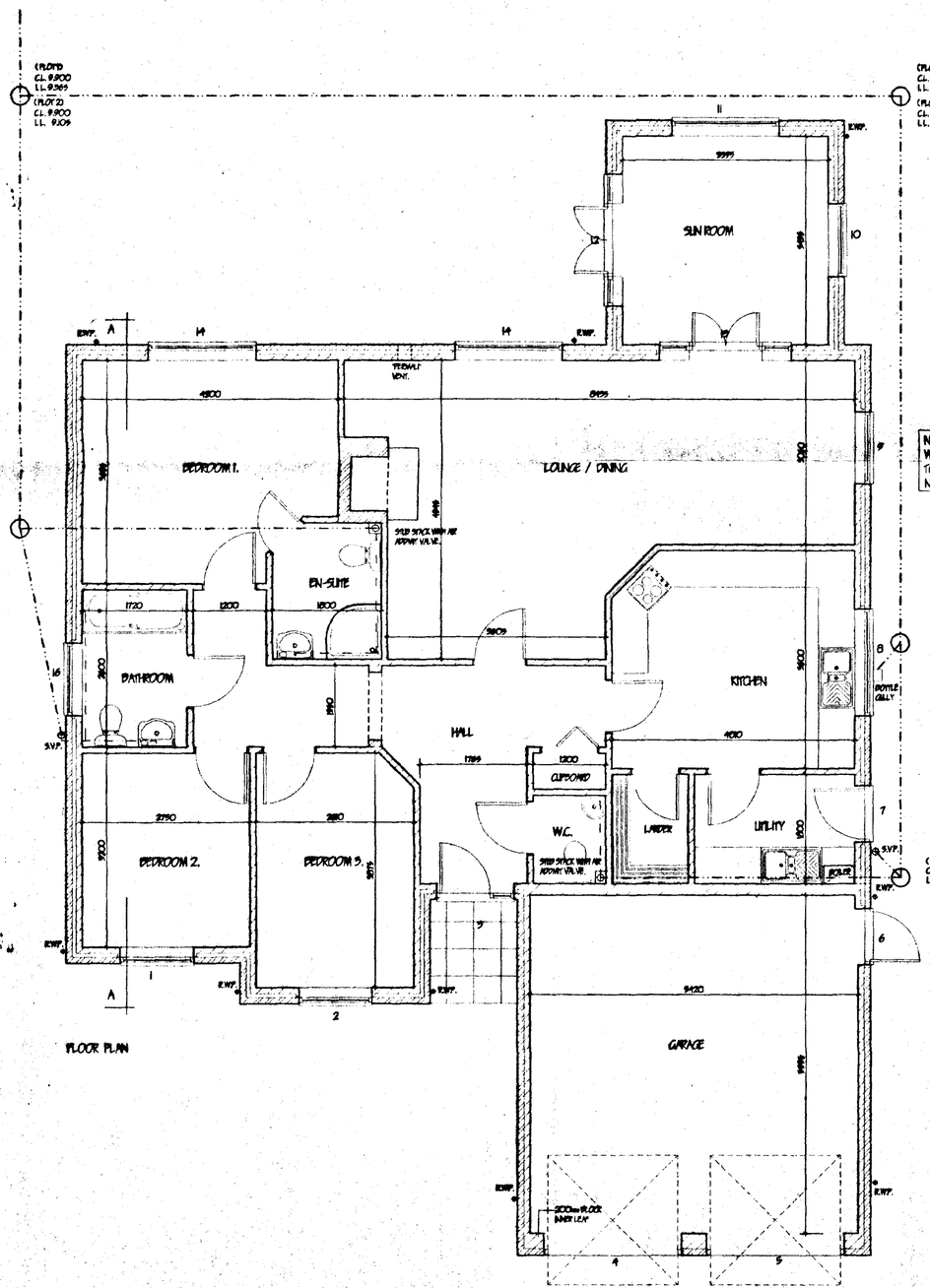

FLOOR PLAN

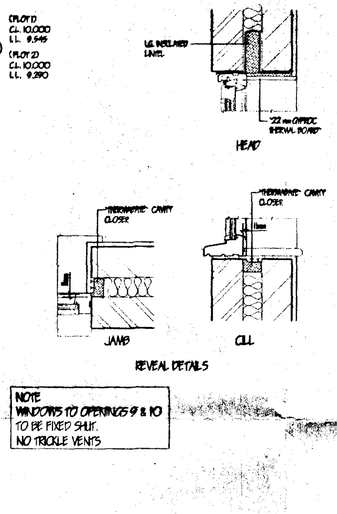

REVEAL DETAILS

NOTE
WINDOWS TO OPENINGS 9 & 10
TO BE FIXED SHUT.
NO TRICKLE VENTS

(PLOT)S 1 & 2)
CL. 10.000 - D.P.C.
LL. 9.700

JOINERY / LINTEL SCHEDULE

POS'N	JOINERY	LINTEL	LENGTH
1	H212CC	1. G. L/1 150	1500
2	H212CC	1. G. L/1 150	1500
3	YE127PX	1. G. BOX 200	1650
4	UP70TONS	1. G. BOX 200 HD	2700
5	UP70TONS	1. G. BOX 200 HD	2700
6	PN29M	1. G. L/1 150	1350
7	PN29M - MOB	1. G. L/1 150	1350
8	HB10CC	1. G. L/1 150	2100
9	H212CC	1. G. L/1 150	1500
10	H212CC	1. G. L/1 150	1500
11	H212CC	1. G. L/1 150	1500
12	HN1SC / FCP1220 / HN1SC	1. G. L/1 HD 150	2250
13	PURPOSE MADE SCREEN	1. G. L/1 HD 150	2250
14	HB13CC	1. G. L/1 150	2100
15	HB12CC	1. G. L/1 HD 150	2100
16	H210CC	1. G. L/1 150	1500

ALL JOINERY CODE "ELDWEN LTD"
ALL LINTEL CODE "I. G. LIMITED"

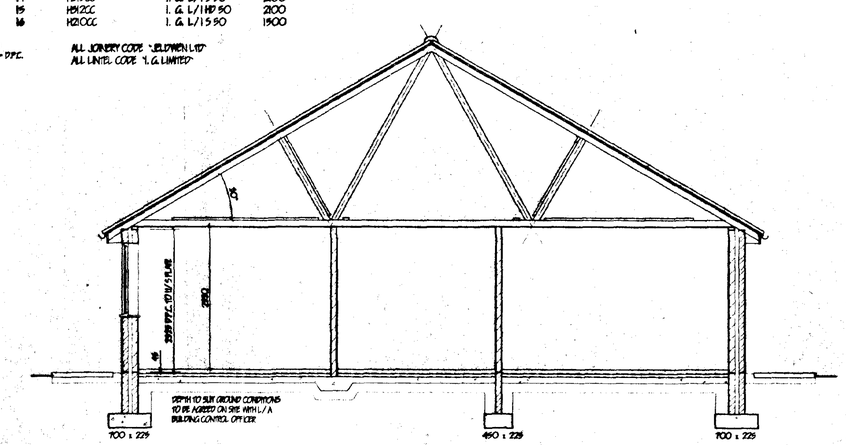

SECTION A - A

FLUE CONSTRUCTION.
225mm internal diameter clay flue liners to B.S. 1181: 1971 and to be laid socket uppermost: 100 face brickwork surround to flue and to external min. 600mm above ridge line and terminate in corbelled out brickwork and clay pot. Weak mix. conc. infill around flue as work proceeds: Trim roof around flue, no timber within 40mm of flue: At roof/flue intersection provide code 4 lead flashings and 2 coarse engineering bricks.

OPEN FIRE.
To be capable of burning smokeless fuel: Hearth to be constructed of non combustible material min. 125mm thick: To project from face of wall by min. 500mm and pass rawards by min. 150mm: All in accordance with approved document, part J. (part C 1-25). Appliance to be in accordance with builders regulations. Provide bowarind permanent vent in ext. wall to give min. 50% of the appliance throat opening area positioned 150 above floor level. Provide 65 x 100 prestressed conc. lintel over chimney opening.

LINTELS.
All lintels to be manufactured by Marsden, I.G. and to be installed in accordance with makers' instructions, and to have min. end bearing of 150mm and at external positions to have cavity tray D.P.C. to CP. 121: Internal lintels to be I.G. 100 Dot type. Lintels in garage to be underlined with 12.7 Firelite board or receive 12mm render and skim. Provide Perp-end weep holes and stopends to cavity tray.

FOUL DRAINAGE
Inspection chamber construction to be "Osma" and installed in accordance with makers' instructions with the internal diameter related to the depth in accordance with BS. 8301:1985. Foul drainage pipes to be 110mm dia. UPVC, to B.S. 4660:1989 flexibly jointed and laid to makers' instructions to a fall of 1:70 bed and surround with 100mm pea gravel: Where pipes pass under floors encase in 150mm pea gravel: Where pipes pass under drives surround in 150mm concrete with flexel joints to correspond with joints in pipework. Provide 65 x 100 prestressed concrete lintel bridging where pipes pass through walls, allow 50mm gap around pipe, opening masked both sides of wall with rockwool sheet material: Soil and vent pipes to be 110mm dia. PVC to B.S. 4514: 1969 and to extend 900mm above window head terminating with PVC balloon. Waste pipes to be generally 40mm dia. If over 3.0m long run increase to 50mm dia. All PVC to B.S. 5955: 1979 complete with rodding eyes at every change of direction: Bath, basins and sink to have 75 deep seal trapps: Shower to be raised on 150mm plinth with access plate to anti-syphon trap and 50mm waste.

SURFACE WATER DRAINAGE.
115mm dia. half round rainwater gutters to 65mm dia. rainwater pipes: 110mm dia. underground pipes flexibly jointed to a fall of 1:70 pipes bedded and surrounded in pea gravel and discharge to 1.2m dia. soakaway, min. 9.0m to edge from dwelling.

CEILINGS.
200mm downflow insulation total thickness. 100mm between joists & 100mm over Joists. 12.7mm Gyproc plasterboard 3mm skim finish: Provide min. 38 x 38 noggins to all plasterboard edges. All joints to be taped and filled. Garage ceiling to be 12.7mm Gyproc Firelite board and Artex: Provide access trap to roof space: openings to be lined with 25 x 25 planted stops: Access panel to be 12mm ply with layer of 12.7mm Firelite board fixed to face. 100mm Jablite to top surface. Provide slide bolt fasteners & draught seal all round

WALLING.
265 cavity walling to consist of face brickwork to B.S. 3921:1974 for class bricks and B.S. 187:1978 for calcium silicate bricks: 65 cavity: build into cavity, Blockwall cavity wall batts insulation boardings in accord. with makers instructions and agreement cert. No.89/1087. 100mm Tarmac Hemelite solid insulation blocks or similar: Cavity walls tied together using galvanised iron twist ties set 900 horizontally and 450 vertically to B.S. 1243:1978 wall ties positioned at 900 vertical centres at all unbonded closures of cavities Close cavities with "thermabate" preformed closer and provide bitumen felt DPC to C.P. 121: External walls to have min. "U" value of 0.45 W/m2 deg. C.: Internal walls of 100mm Tarmac Hemelite solid insulation blocks: All to receive 10mm S/C render and 9mm skim (except garage).

SUB STRUCTURE WALLING.
100mm dense concrete blocks to B.S. 6073 pt.1 1981: DPC to external wall positioned in accordance with CP 102 min. 150 above finished ground level: Weak mix. concrete infill to base of cavity no closer than 225 to DPC. All brickwork below DPC to be P.L. quality.

GROUND FLOOR CONSTRUCTION.
Strip all vegetable soil and lay floor as follows: 70mm sand and cement screed with chicken wire reinforcement on 500g polythene D.P.M. on 50mm Polystyrene insulation board, on 1200g polythene D.P.M. lapped continuous with D.P.C. lay min. 100mm, lay 300mm wide D.P.M. strip into D.P.C. to top floor D.P.M. All on 100 concrete oversite: Concrete mix GEN4 to B.S. 5928: pt1 1991: 150 blinded and consolidated hardcore: Garage floor to be as above except sand cement screed and insulation.

FOUNDATIONS.
Under walls as shown provide strip concrete foundations as follows: Under 265 cavity walls provide 225 x 700 and under 100 walls provide 225 x 450 all GEN4 mix to B.S. 5928: pt1 1991. All foundations taken down to lower on load bearing strata min. depth of 600 to top of foundations: should shrinkable soil conditions be found on site then foundations shall be taken down to a depth of 1 metre below ground level. Where internal walls are taken up off floor then thicken out slab to 225 x 450 or if considered necessary be taken down to 225 x 450 foundation

PITCHED ROOF CONSTRUCTION.
Interlocking concrete roof tiles to B.S. BN 4990 / 491, on 25 x 38 softwood treated battens on underfelt to B.S. 747 (type 1F) and in all cases to be lapped by 150mm both vertically and horizontally. Tiles to be laid with min. headlap of 75mm and to be fixed in accordance with respect to wind speed, roof pitch and exposure category as detailed in CP3 chapter V part 2 1972. Fetterplate specialist made prefabricated roof trusses to comply with B.S. 5268 part 3 1988. TRUSS CALC'S TO BE SUBMITTED TO L/A. MIN. 28 DAYS PRIOR TO ERECTION. Trusses to be at 600c/c to a pitch of 30 deg. 38 x 100 ridge node binder 98 x 100 ceiling binders: All trusses to be strapped to wall plates by 30 x 5 galvanised metal straps acting as anchor and lateral restraint straps at max. 1.5m c/c. Note: provide solid bridging beneath straps: 50 x 100 wall plate bedded on sand and cement: 29 x 179 fascia boards: 6mm ext. grade plywood soffit complete with 10mm wide continuous air gap and fly proof screen: All structural timber to be min.SC3 grade stamped "DRY" or "K" to indicate moisture content of 20% or less all in accordance with BS. 4978. Where span of trussed rafter exceeds 5.0m provide additional bracing within the plane of the webs in accordance with Truss Plate Assoc. tech. bulletin sheet 4: Timber supports are to be provided beneath water storage tanks over 4No ceiling joists. At roof intersections provide 25 x 100 lay boards and strengthing trusses at 600 c/c: Install code 4 lead valley liner.

GLAZING.
Double glaze properly throughout (minimum 6mm air gap to all units) excluding entrance. All glazing between F.F.L. and 800mm high and between F.F.L. and 1500mm high in doors and side lights to be safety glass to B.S. 6206. All windows / doors to be draught sealed.

VENTILATION.
All windows to have openable lights to give the equivalent of 1/20th the floor area. Provide background ventilation to habitable rooms min. 8000mm sq permanent free air ventilation per room. To all other rooms provide min 4000 sq. All following rooms to have in addition to above Wall / Window mounted mechanical extractor fan. Kitchen to extract min. 60 litres per second. Utility room to extract min. 30 litres per second. Bathrooms to extract min. 15 litres per second which may be operated intermittently. W.C. to extract min. 6 litres per second with 15 minute overrun.

HOT WATER AND SPACE HEATING.
Provide wall mounted Gas fired condensing boiler with fan promoted balanced flue. Fit durable wire guard to externally to boiler flue. Provide timer switch and suitable zone thermostats to dwelling. Fit thermostatic control valves to all radiators. Hot water system to be thermostatically controlled with timer switch and to be vented. All hot water storage tanks and pipework to be insulated to B.R. LI. part 3.

SMOKE DETECTORS.
Provide ceiling mounted mains operated self-contained smoke alarms to B.S. 5446: pt.1.1990 in positions shown on plan. Where more than one detector is to be provided they will be interconnected. All permanently wired to a seperate fused circuit at distribution board.

GENERAL
All electrical installations to be in accordance with the latest I.E.E. Regulations
Provide hot & cold water supply to all wash basins.
All electrical switches, socket outlets, telephone and T.V. points to habitable rooms to be positioned at appropriate heights between 450mm & 1200mm from F.F.L.

LEVEL ENTRY THRESHOLD
Provide "Dorlon & Pad" Mobility door frame & threshold (PN29M-MOB) Principal entrance to buildings. All External doors to be 838mm wide.

INTERNAL DOORS.
All internal doors to ground floor habitable rooms and toilet accommodation to be 838mm wide.

FOOTPATHS / DRIVES.
Provide min. 900mm wide flagpath positioned at D.P.C. level and min 150mm away from face of wall to perimeter of buildings. At entrance positions ramp up to top of sub cill min 1:20. All footpaths to have slight fall away from buildings. Gap between wall & footpath to be filled with 150mm depth of 20mm washed gravel. Form 1.0m wide footpath from dwelling to road frontage, suitable for wheelchair access.
At least 5.0m of drive adjacent to buildings is 5.0m wide to be hard standing i.e. Concrete, Tarmac or Block pavers.
All to be sloped up to footpath level at min 1:20.

LIMITATIONS.
This drawing is limited in the amount of information contained and does not purport to contain a full specification of the works. It is solely for the purpose of obtaining Planning / Building Regulation approval.
The drawing must not be used as a contract document alone.
All dimensions shall be taken from site from actual work. Under no circumstances shall measurements be scaled from this drawing for construction or ordering purposes.
All given dimensions shall be checked by the Builder / Contractor and will be his responsibility from commencement of site works.
The works will not be supervised or inspected on site by C.A.D. or any representative thereof. It is the Client or their appointed agents responsibility to control workmanship, substitution of materials, adherence to specification, variations to contract etc.

COPYRIGHT RESERVED.
Copies of this drawing must be made only with the written permission of Cooper Architectural Design.

STANDARDS.
All materials to be new unless otherwise stated and all components and materials etc. to be used fixed and installed etc. in strict accordance with manufacturers instruction and relevant Code of Practice.
Materials shall conform to appropriate British Standard Specification or BBA Certificate or European Code equivalent.

HEALTH & SAFETY.
The Employer / Client shall ensure that the selected contractor is conversant with and adopts all measures necessary to achieve compliance with Health & Safety legislation for Building Sites and Work Places.
The Employer / Client is advised that should the works need to comply with the Construction Design and Management Regulations an independent Planning Supervisor will be required.

SCOPE OF THE WORKS.
The works shall comprise of all that is shown on the drawings and details. Work that may not be specifically shown but may be reasonably inferred as necessary to carry out the works shall be deemed to be included.

revision	date	init.	revision details.

COOPER ARCHITECTURAL DESIGN
WRIGHTS MEWS, 12A PARK ROAD, HOLBEACH, SPALDING, LINC'S PE12 7EE
Tel/Fax : 01406 423782
Mobile : 07808 125 778

Client. J. P. BUILDERS.

Project.
PROPOSED RESIDENTIAL DEVELOPMENT
REAR OF 49 STATION STREET,
DONINGTON,
SPALDING,
LINC'S

DETERMINED PLAN

FLOOR PLAN / SECTION / ELEVATIONS
PLOT 1 & 2

Scale	1:50 1:100	Drawing No.	0020:01
Date	JAN. '01	Drawn.	J.C.

SOUTH HOLLAND DC
HOUSING & PLANNING
20 APR 2001