

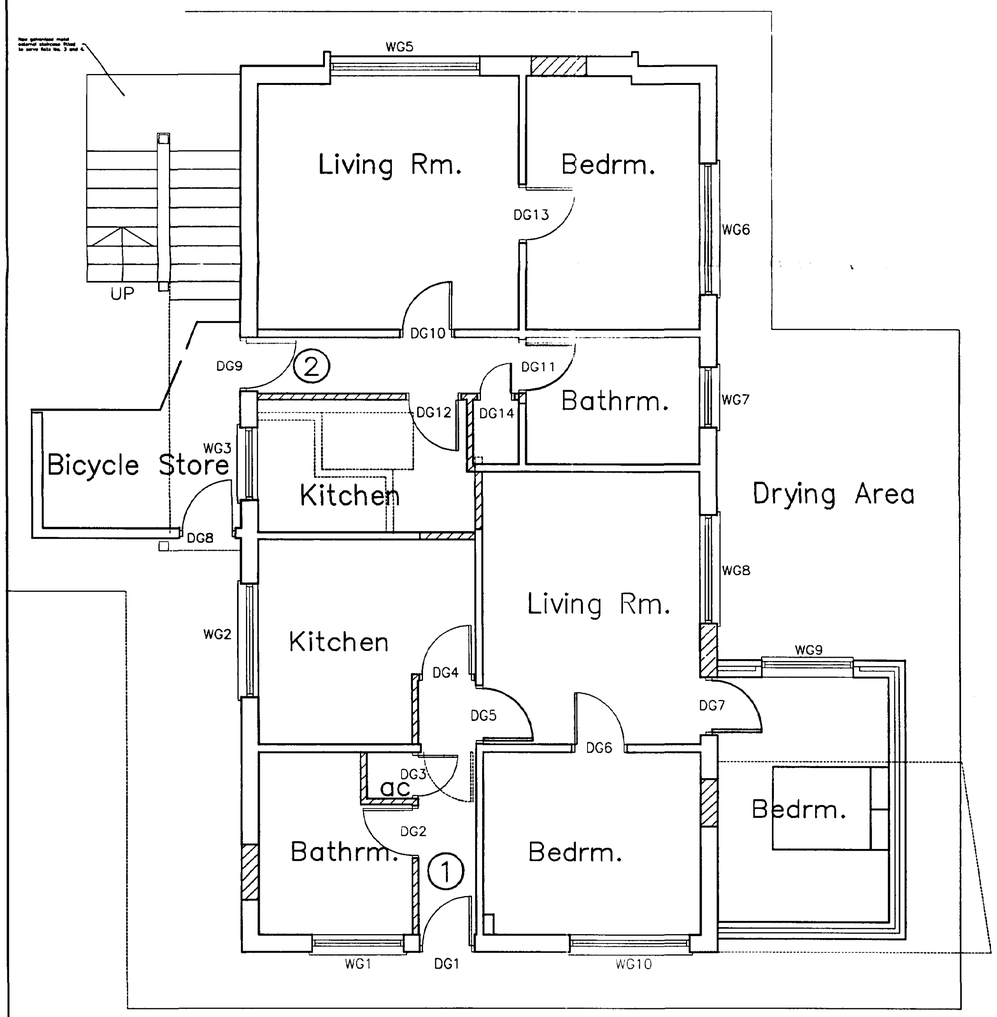

GROUND FLOOR PLAN

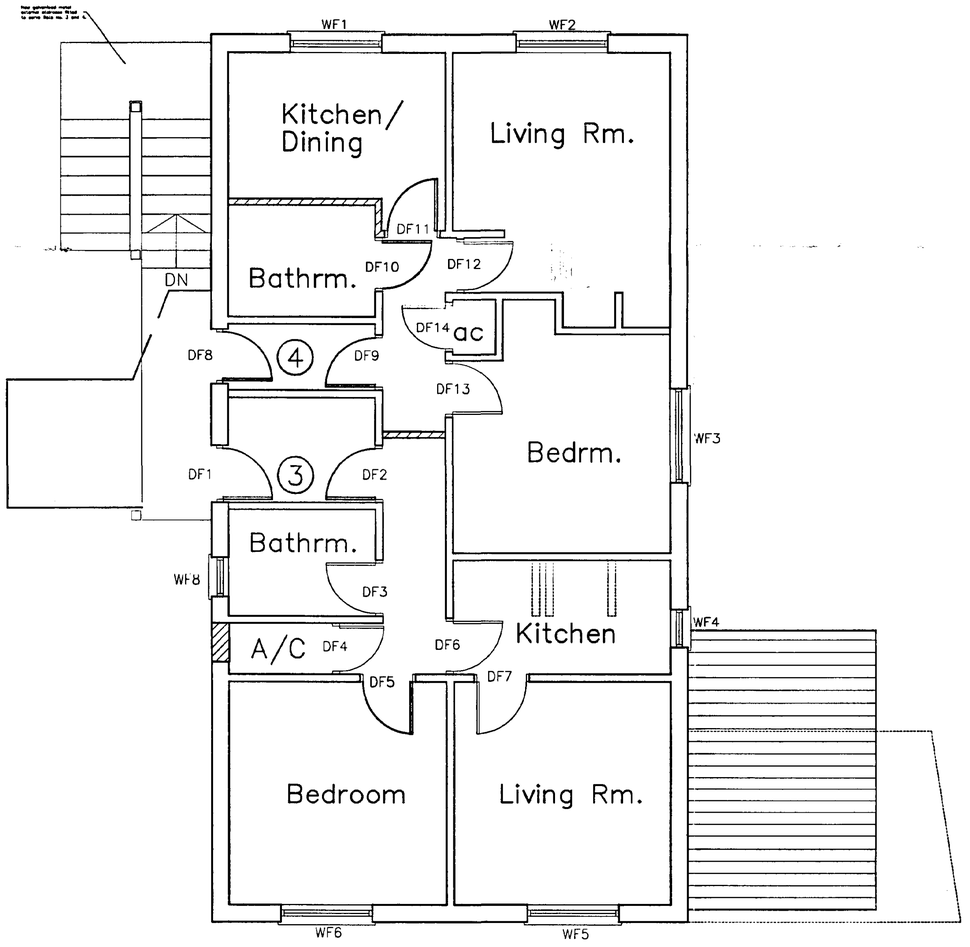

FIRST FLOOR PLAN

NOTES
All existing windows to be replaced with uPVC window frames, double glazed
All existing soffits and facias to be recladded with uPVC

AMENDED PLAN
Ref. A/1

REVISIONS
A 14.07.98 STAIRCASE AND CANOPY REVISED AND NOTES RE AMENDED WINDOWS ADDED. AJO

Cowley House Donington

SOUTH HOLLAND DC
HOUSING & PLANNING
16 JUL 1998
Ref: 542/98

South Holland District Council

Proposed Plans & Elevations

Meldrum Lee & Gillatt
Architects, Quantity Surveyors
Management & Cost Consultants

Issuing Office:
Boston 01205 364795
Skegness 01754 767066
Grantham

Date 04/05/98
Drawn by AB
Scale 1:50/1:100
Checked by
Drawing No. 13613-03
Revision A



NORTH ELEVATION

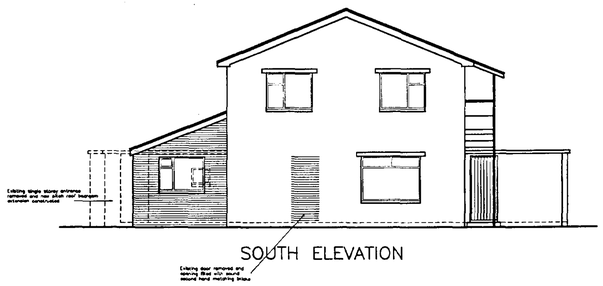

SOUTH ELEVATION

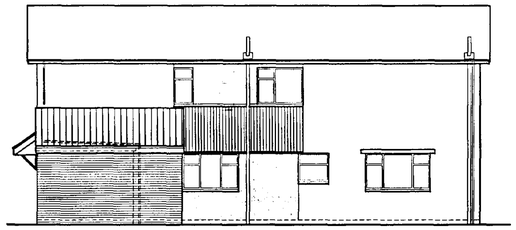

WEST ELEVATION

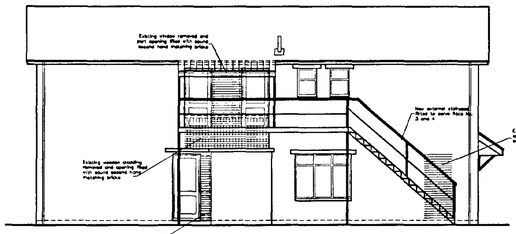

EAST ELEVATION

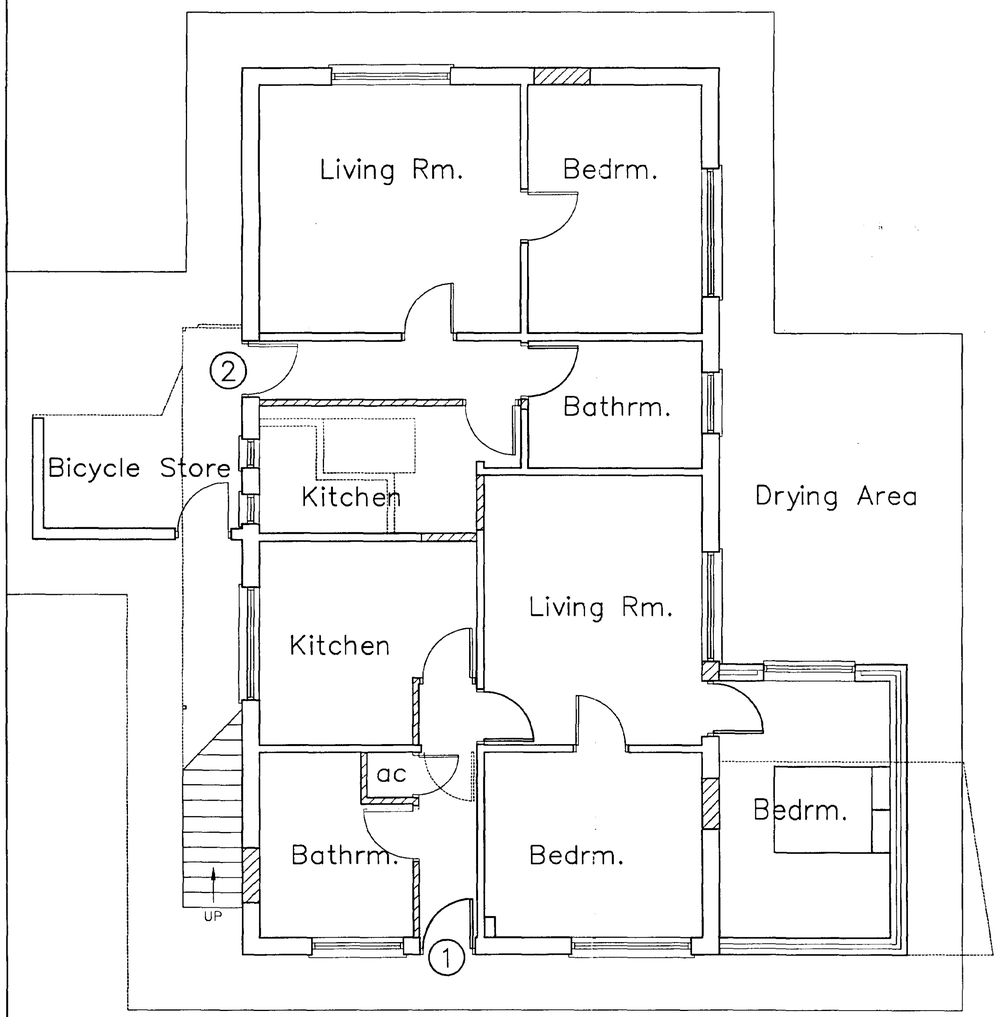

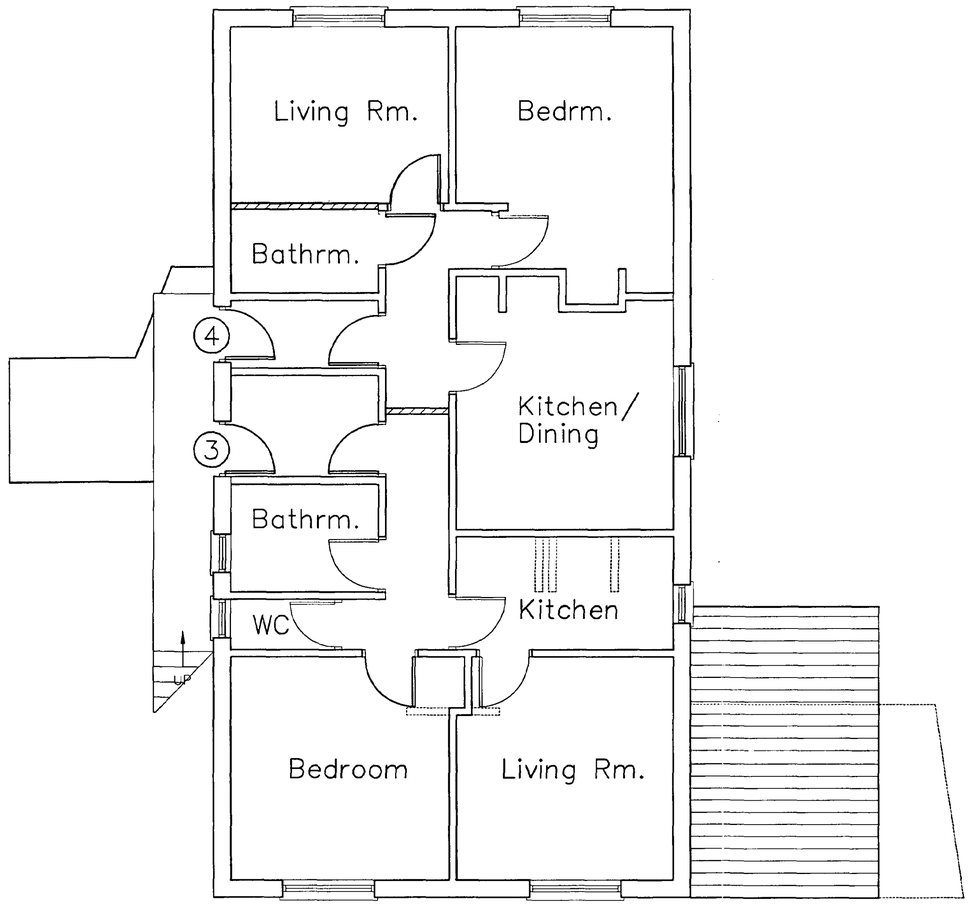

NOTES
All existing windows to be replaced with uPVC window frames, double glazed
All existing soffits and facias to be recladded with uPVC

SOUTH HOLLAND DC
HOUSING & PLANNING
28 MAY 1998
Ref: 05/2/98

Cowley House Donington

South Holland District Council

Proposed Plans & Elevations

Meldrum Lee & Gillatt
Architects, Quantity Surveyors
Management & Cost Consultants

Issuing Office:
Boston 01205 364795
Skegness 01754 767066
Grantham 01476 590129

Date: 04/05/98
Drawn by: IB
Scale: 1:50/1:100
Checked by: JM
Drawing no.: 13613-03
Revision:

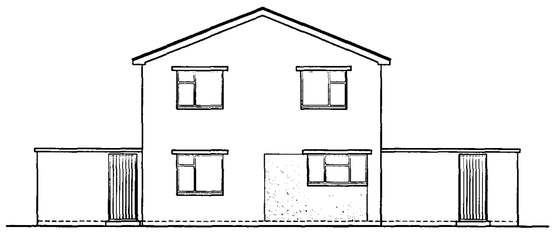

NORTH ELEVATION

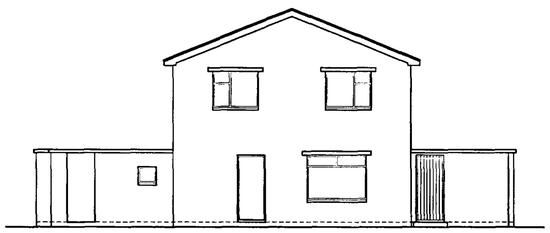

SOUTH ELEVATION

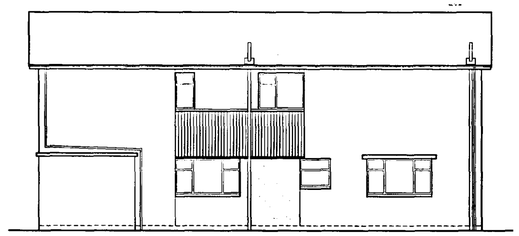

WEST ELEVATION

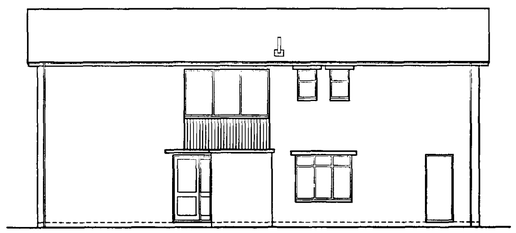

EAST ELEVATION

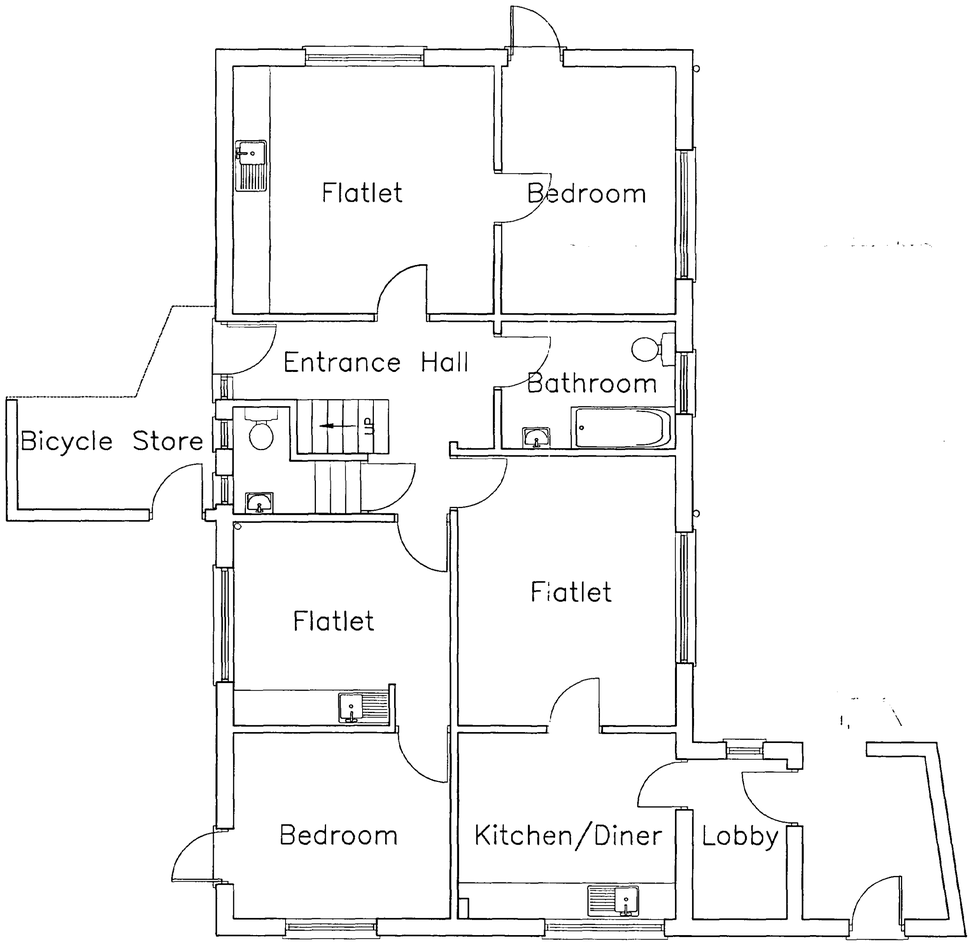

GROUND FLOOR PLAN

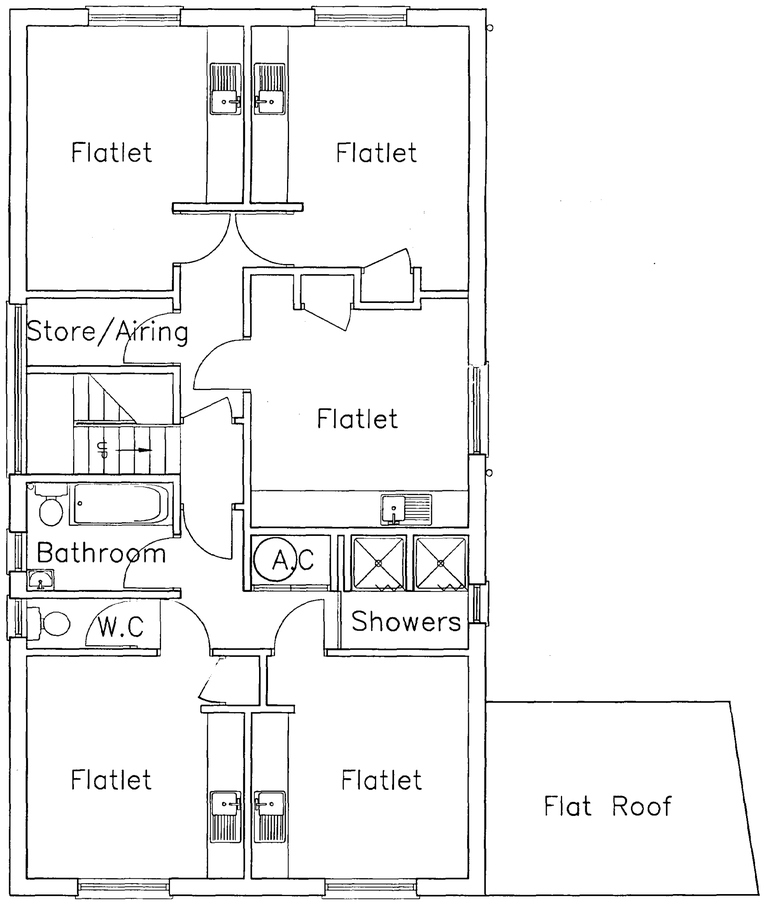

FIRST FLOOR PLAN

SOUTH HOLLAND DC
HOUSING & PLANNING
28 MAY 1998
Ref: 0512/98

Cowley House Donington

South Holland District Council

Existing Plans & Elevations

MLG Meldrum Lee & Gillatt
Architects, Quantity Surveyors
Management & Cost Consultants

Issuing Office:
Boston 01205 364795
Skegness 01754 767066

Date 24/04/98
Drawn by AB
Scale 1:50/1:100
Checked by JMM
Drawing No.
Revision

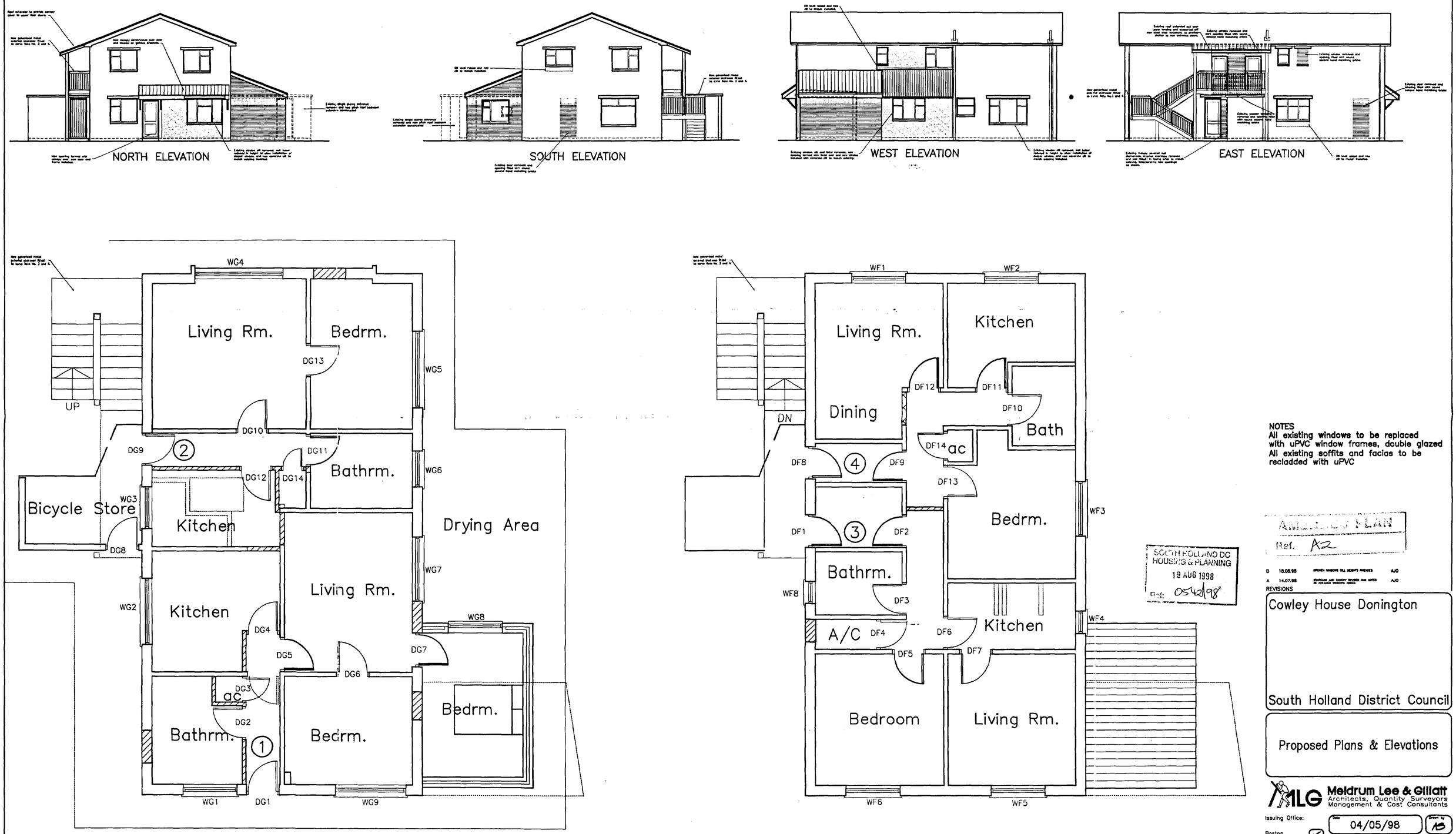

GROUND FLOOR PLAN

FIRST FLOOR PLAN

NOTES
All existing windows to be replaced with uPVC window frames, double glazed
All existing soffits and facias to be recladded with uPVC

SOUTH HOLLAND DC
HOUSING & PLANNING
19 AUG 1998
Ref: 0542/98

AMENDED PLAN
Ref. A2

B	18.08.98	STRETCH WINDOWS CILL HEIGHTS AMENDED.	AJO
A	14.07.98	STAIRCASE AND CANOPY REVISED AND NOTES RE AMENDED WINDOWS ADDED.	AJO

REVISIONS

Cowley House Donington

South Holland District Council

Proposed Plans & Elevations

Meldrum Lee & Gillatt
Architects, Quantity Surveyors
Management & Cost Consultants

Issuing Office:
Boston 01205 364795 ✓
Skegness 01754 767066
Grantham 01476 590129

Date: 04/05/98
Drawn by: AB
Scale: 1:50/1:100
Checked by: AJO
Drawing No.: 13613-03
Revision: B

Do not scale. The Contractor is to check all dimensions on site and report any discrepancy to the Architect.

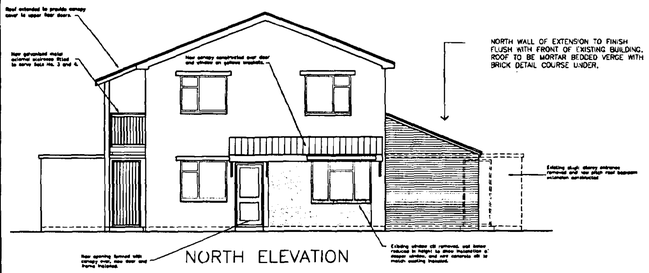

NORTH ELEVATION

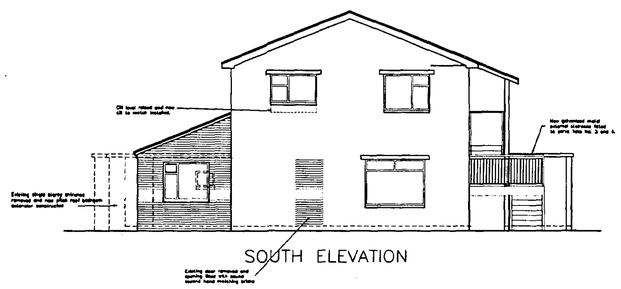

SOUTH ELEVATION

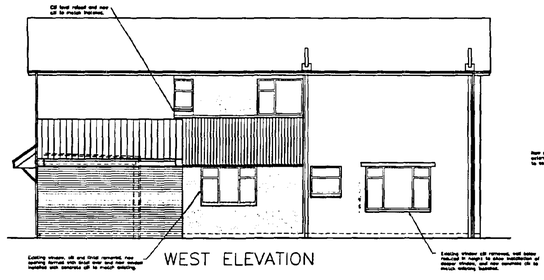

WEST ELEVATION

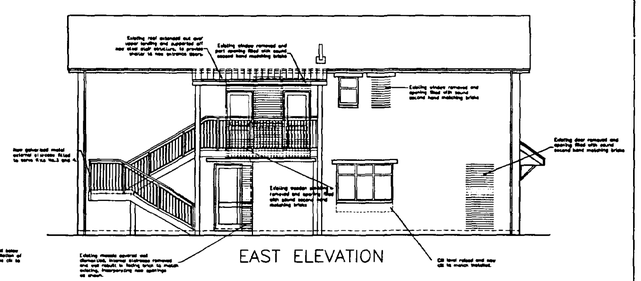

EAST ELEVATION

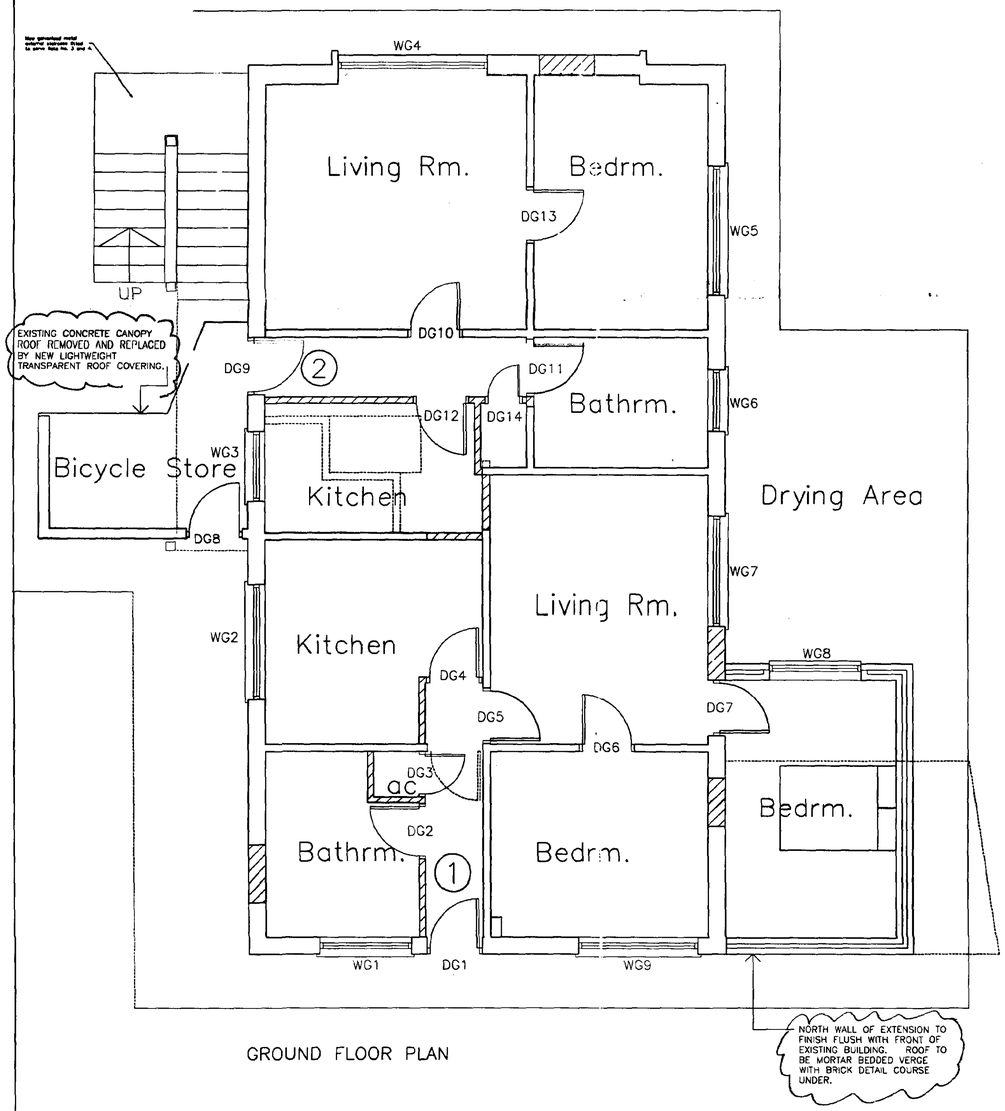

GROUND FLOOR PLAN

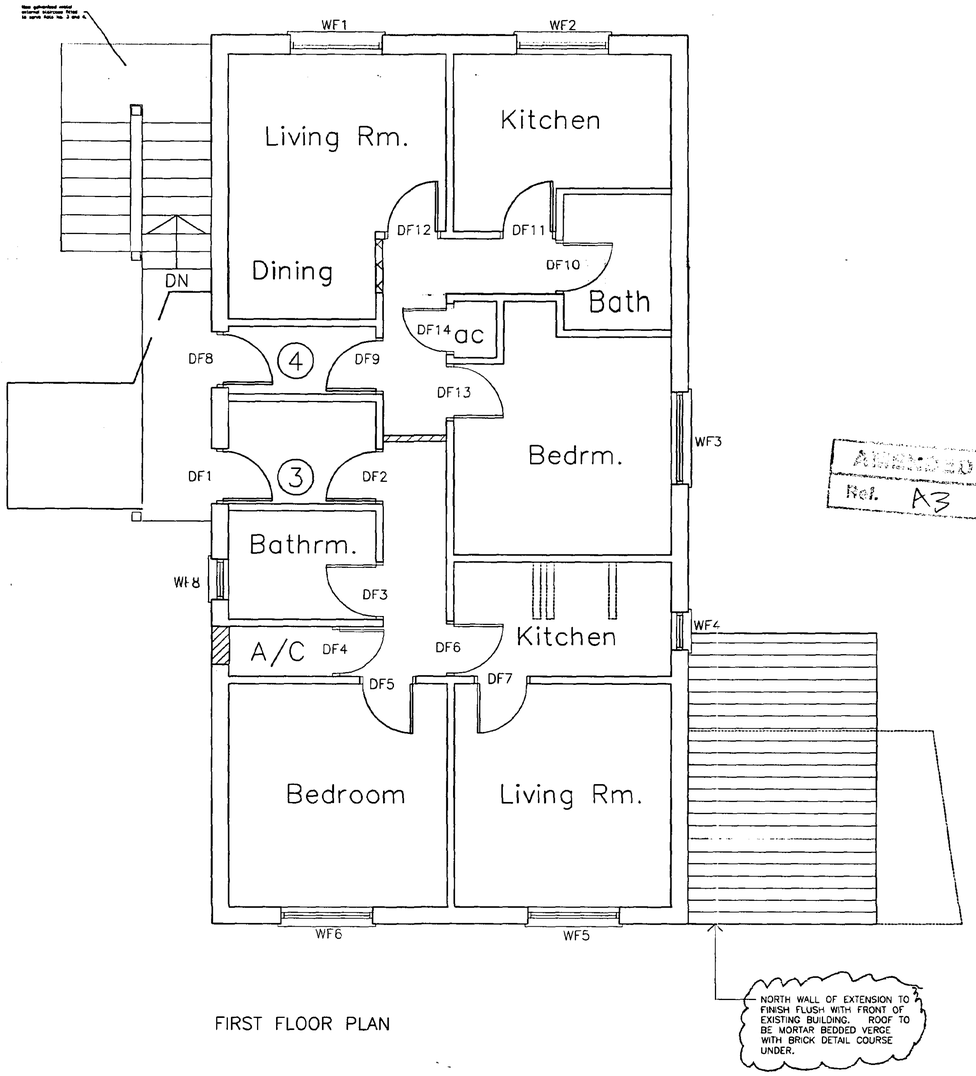

FIRST FLOOR PLAN

NOTES
All existing windows to be replaced with uPVC window frames, double glazed
All existing soffits and facias to be recladded with uPVC

APPROVED PLANS
Ref. A3

SOUTH HOLLAND DC
HOUSING & PLANNING
20 OCT 1998
Ref: 0542/98

REVISIONS			
C	16.10.98	BICYCLE STORE ROOF REMOVED AND REPLACED. NORTH WALL OF BEDROOM EXTENSION REVISED.	AJO
B	18.08.98	KITCHEN WINDOW CILL HEIGHTS AMENDED.	AJO
A	14.07.98	STAIRCASE AND CANOPY REVISED AND NOTES RE ANDREWS WINDOWS ADDED.	AJO

Cowley House Donington

South Holland District Council

Proposed Plans & Elevations

Meldrum Lee & Gillatt
Architects, Quantity Surveyors
Management & Cost Consultants

Issuing Office:
Boston 01205 364795 ✓
Skegness 01754 767066
Grantham 01476 590129

Date: 04/05/98 — Drawn by: IS
Scale: 1:50/1:100 — Checked by: SA
Drawing No.: 13613-03 — Revision: C

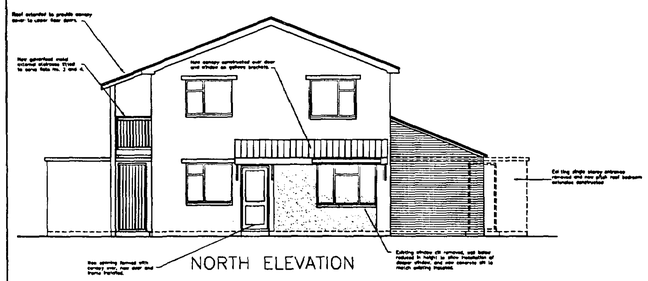

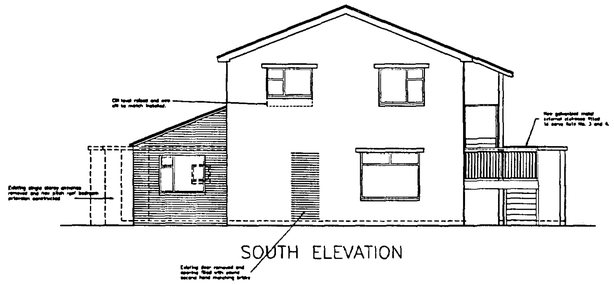

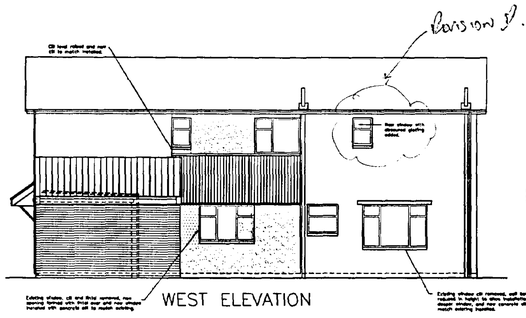

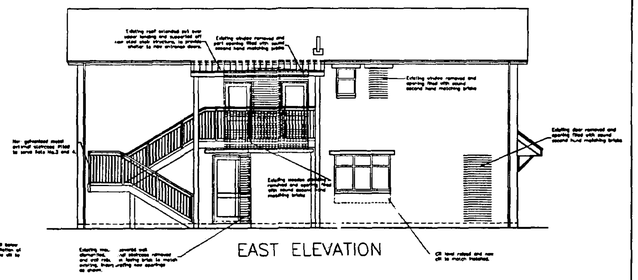

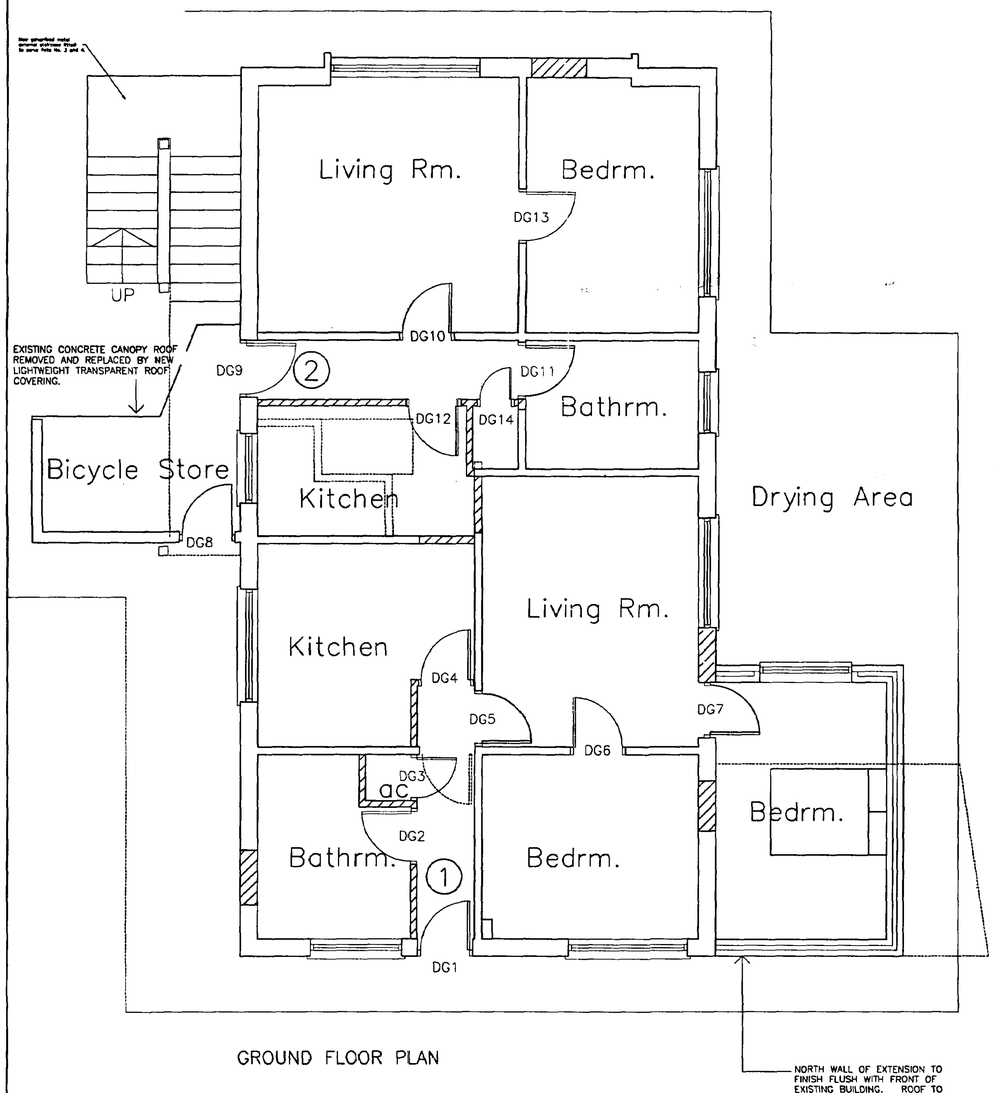

GROUND FLOOR PLAN

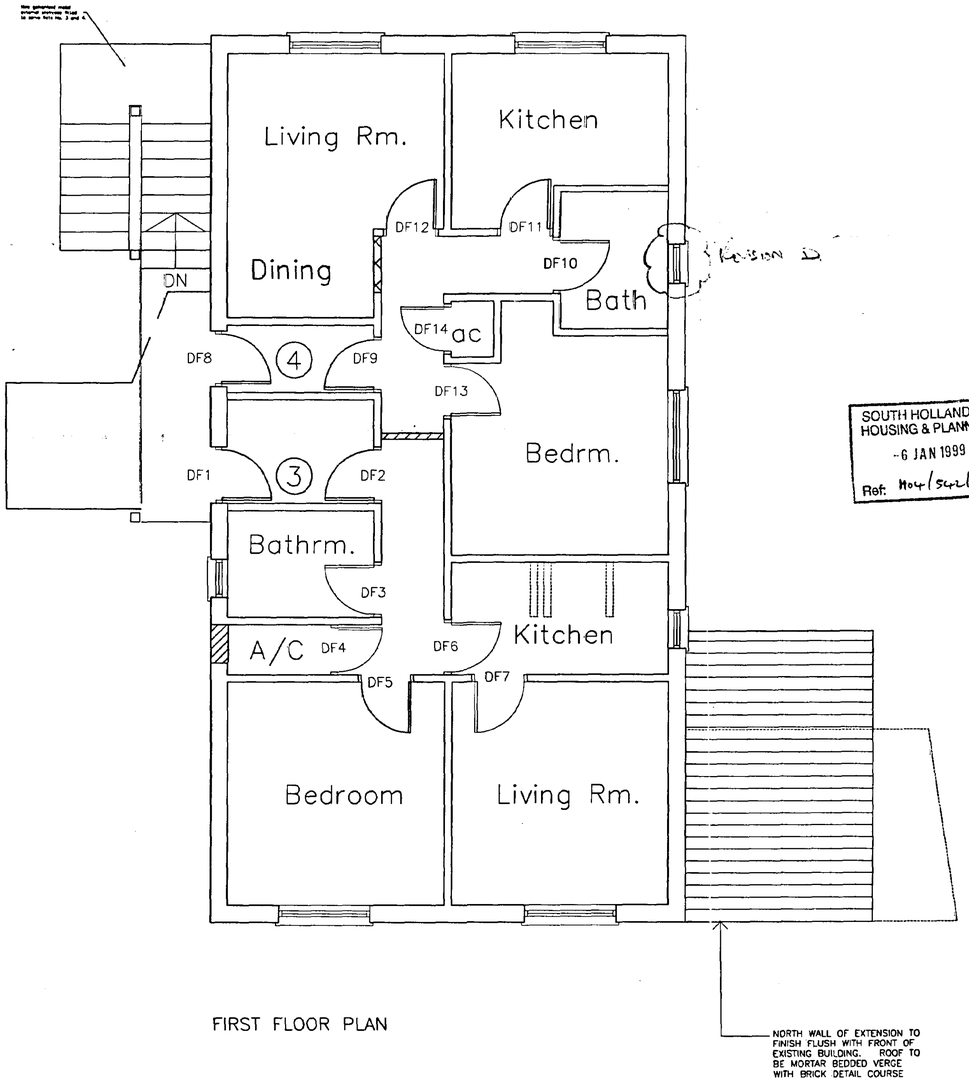

FIRST FLOOR PLAN

NOTES
All existing windows to be replaced with uPVC window frames, double glazed
All existing soffits and facias to be recladded with uPVC

SOUTH HOLLAND DC
HOUSING & PLANNING
-6 JAN 1999
Ref: H04/542/98

D	05.01.99	WINDOW ADDED TO FLAT 4 BATHROOM.	AJO
C	16.10.98	BICYCLE STORE ROOF REMOVED AND REPLACED. NORTH WALL OF BEDROOM EXTENSION REVISED.	AJO
B	18.08.98	KITCHEN WINDOWS CILL HEIGHTS AMENDED.	AJO
A	14.07.98	STAIRCASE AND CANOPY REVISED AND NOTES BE AMENDED WINDOWS ADDED.	AJO

REVISIONS

Cowley House Donington

AMENDED PLAN
Ref. A/4.

South Holland District Council

Proposed Plans & Elevations

MLG Meldrum Lee & Gillatt
Architects, Quantity Surveyors
Management & Cost Consultants

Issuing Office:
Boston 01205 364795
Skegness 01754 767066
Grantham 01476 590129

Date 04/05/98	Drawn by AS
Scale 1:50/1:100	Checked by JAM
Drawing No. 13613-03	Revision D