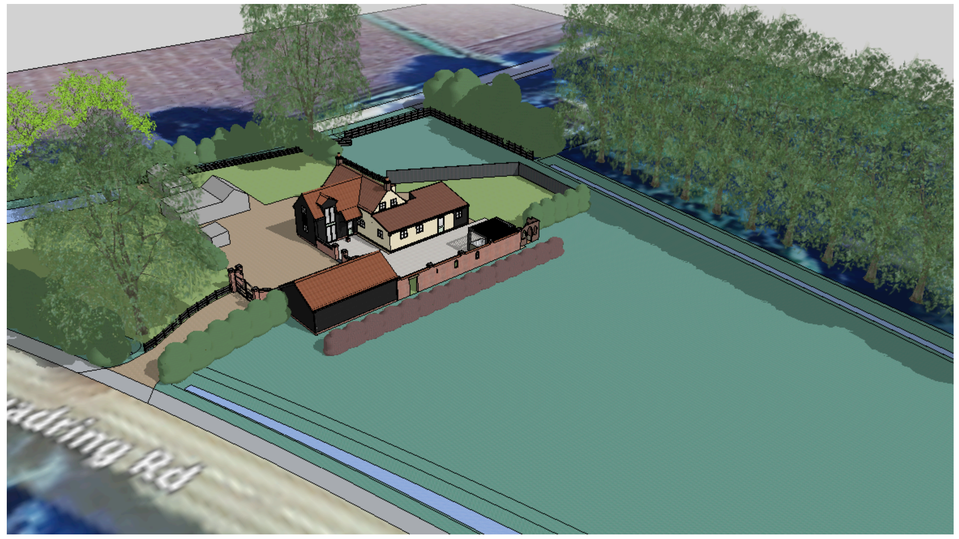

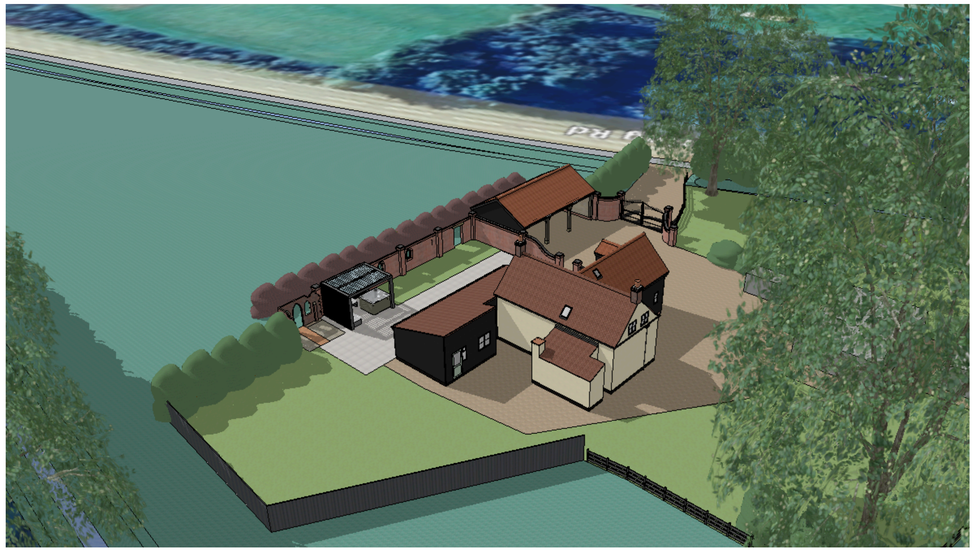

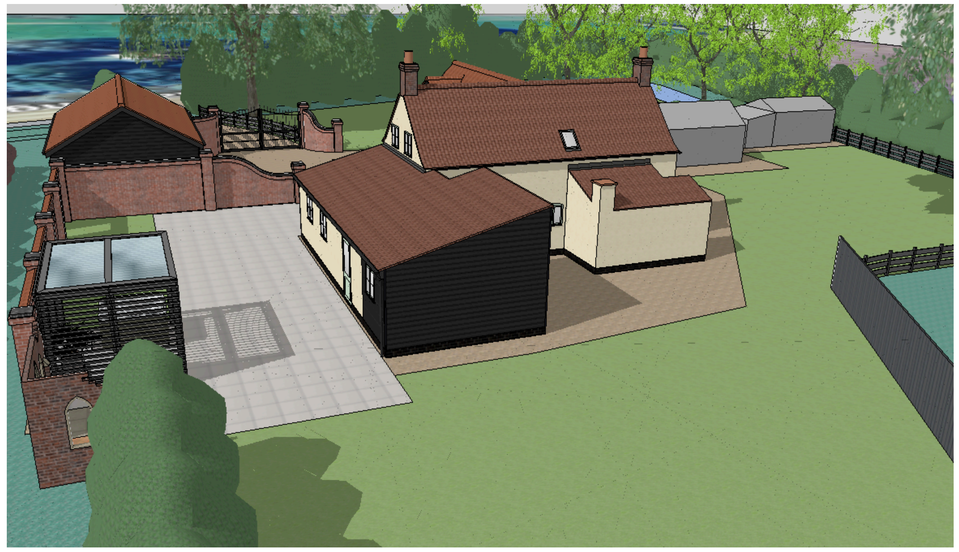

PROPOSED CHANGE OF USE (PADDOCK TO DOMESTIC) INC GARAGE AND PATIO / WALL AT 100 QUADRING ROAD DONINGTON LINCS for MR &MRS USHER

A	AMENDMENTS AS PER BNG REPORT	APR 26
	-	

DO NOT SCALE FROM THIS DRAWING

This drawing is the property of the designer. It is protected by copyright and may not be used or reproduced without the designer's consent. The contractor must check all dimensions on site before commencing any work or preparing any shop drawings. Any discrepancies must be reported to the designer before proceeding. Do not scale from this drawing. Only figured dimensions are to be taken. This drawing is not a structural design. Structural details and calculations are the responsibility of a qualified structural engineer. Ground conditions, including the presence of contaminated ground, are the responsibility of the client to investigate and manage. The client is responsible for obtaining all necessary statutory approvals, including Building Regulations, Planning Permission, and any other consents required before commencement of the work. It is the responsibility of the contractor to ensure all work is carried out in accordance with the approved drawings, specifications, and all relevant statutory requirements. The contractor is responsible for providing temporary support, bracing, and protection to the existing structure during construction. Site supervision is the responsibility of the contractor. Any proposed changes to the design must be approved by the designer before implementation. Failure to comply with these conditions may result in the withdrawal of this drawing and the designer's consent for its use.

3D VIEWS

NO SCALES A1	JAN 2026

J205- PL 7A

Julian Warrick
Architectural Design Consultant

Email: julian@jwarrick-design-cons.com
Tel: 01775 820123
Mob: 07849 652067
JulianWarrick.co.uk
Houzz.co.uk

8 Beech Grove
Donington
Spalding
Lincs
PE11 4XQ