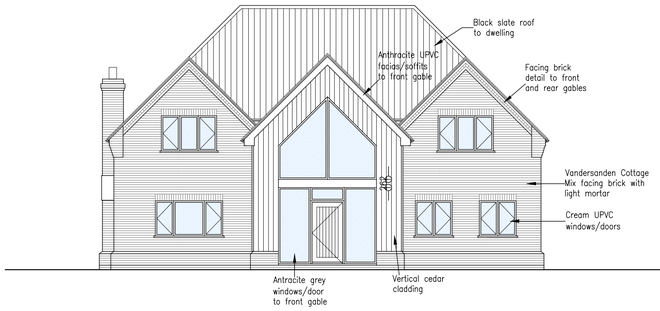

Proposed Front Elevation 1:100

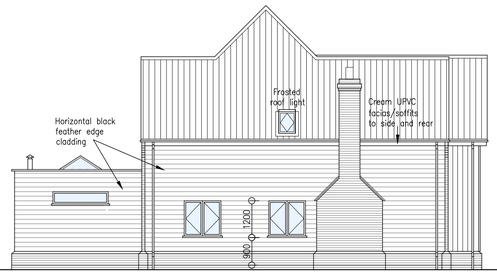

Proposed Side Elevation 1:100

Proposed Rear Elevation 1:100

Proposed Side Elevation 1:100

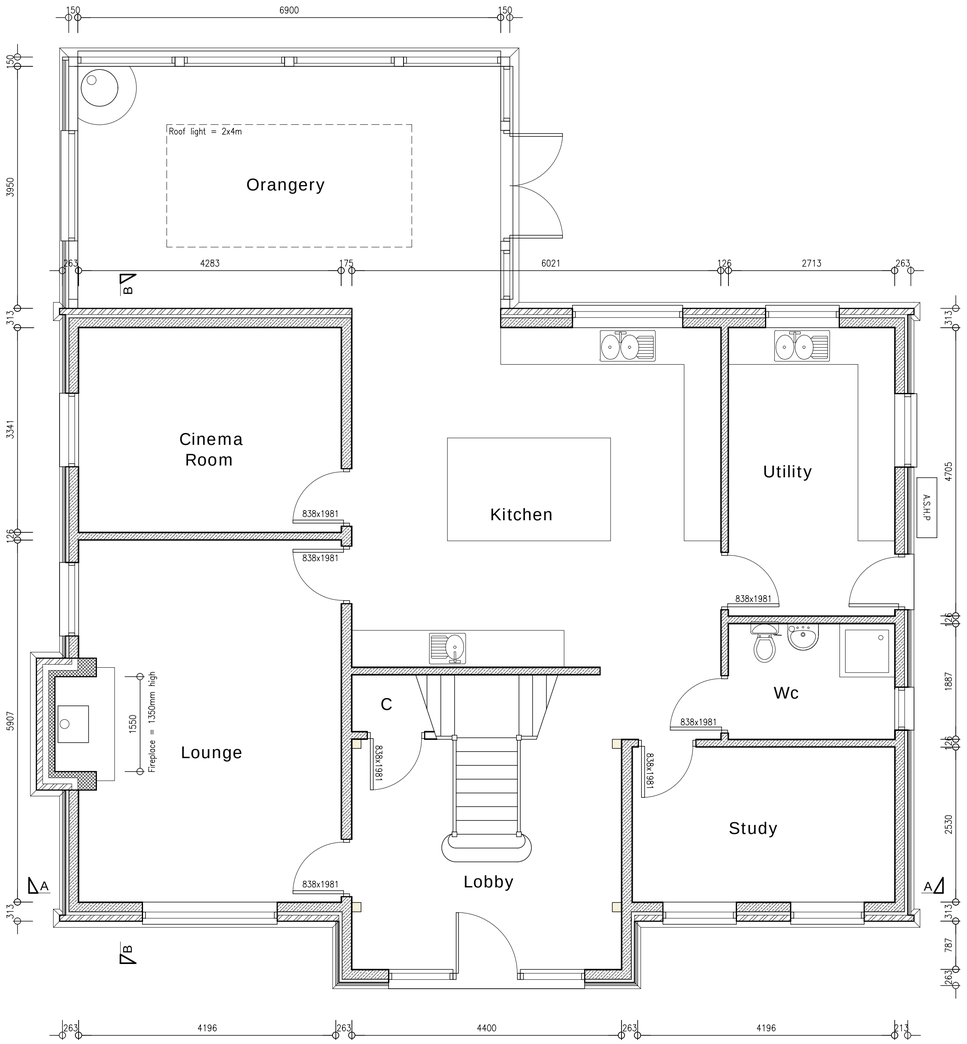

Proposed Ground Floor Plan 1:50

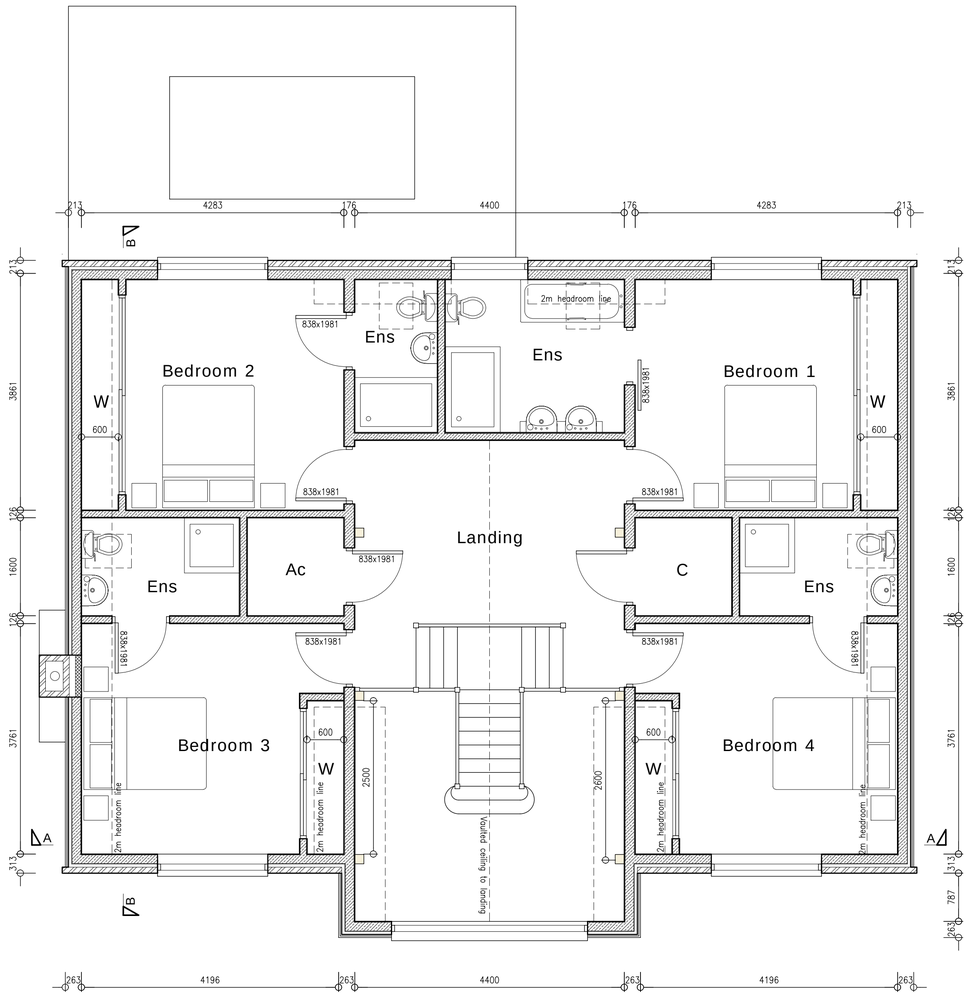

Proposed First Floor Plan 1:50

Peter Humphrey Associates Ltd.
ARCHITECTURAL DESIGN AND BUILDING

PROJECT
Proposed Dwelling

SITE
Land adj. Ashtree Lodge
Lambert Bank
Holbeach Drove
Spalding
PE12 0PR

DRAWING TITLE
PLANNING DRAWING 1

CLIENT
Mr & Mrs Dillon

DATE Jan 2019 SCALE as shown JOB No. 5978/01K

DO NOT SCALE FROM THIS DRAWING

COPYRIGHT: THIS DRAWING MUST NOT BE ISSUED, LOANED OR COPIED WITHOUT THE CONSENT OF PETER HUMPHREY ASSOCIATES

Peter Humphrey Associates
ARCHITECTURAL DESIGN AND BUILDING
TELEPHONE: 01945 466 966
FAX: 01945 466 433
E-MAIL: info@peterhumphrey.co.uk
31 OLD MARKET WISBECH CAMBS PE13 1NB

Fenland District Council
Building Design Awards
Building Excellence in Fenland
Category Winner 08,09,10
Overall Winner 2010