

FRONT ELEVATION

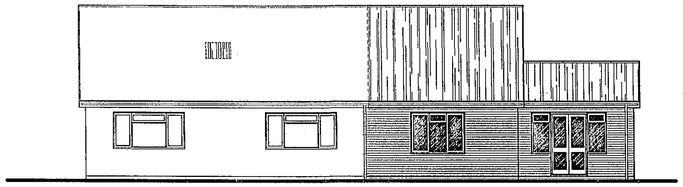

SIDE ELEVATION

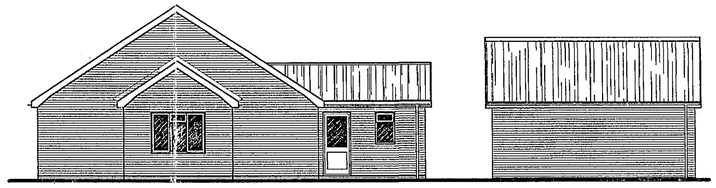

REAR ELEVATION

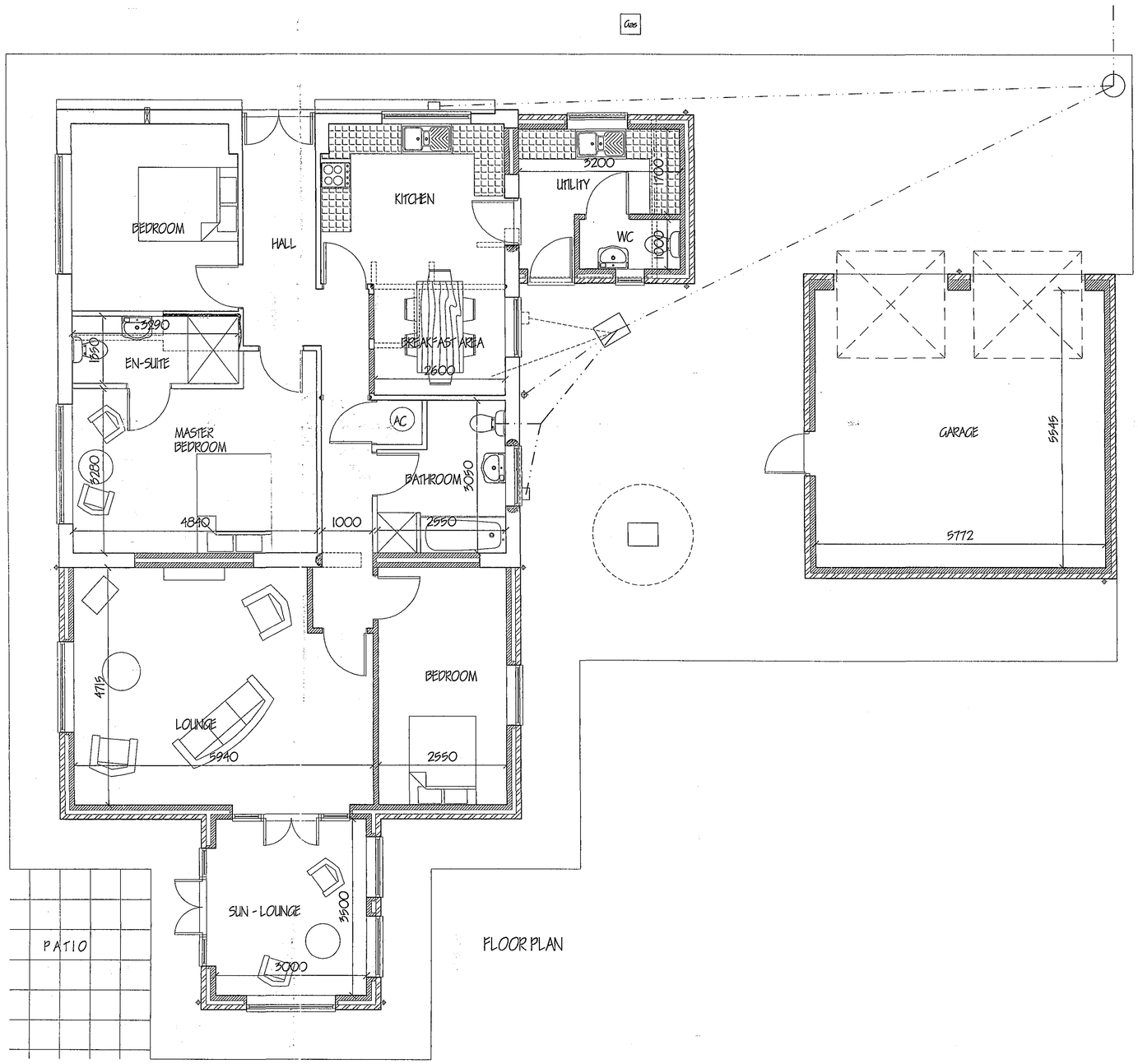

FLOOR PLAN

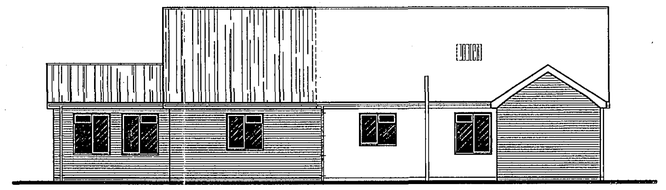

SIDE ELEVATION



GARAGE SIDE ELEVATION

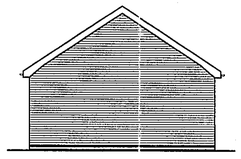

GARAGE SIDE ELEVATION

SHDC
Planning & Development
11 MAY 2007
Ref: 0614/07

DETERMINED PLAN

ref:	revision	date

G. R. MERCHANT LTD.
I.ENG AMICE FIWO

ARCHITECTURAL, STRUCTURAL AND LAND DRAINAGE CONSULTANTS

4 Wrights Mews
12A Park Road, Holbeach,
Spalding, Lincs. PE12 7EE
Tel: 01403 420800
Fax 01406 425744
E-Mail: gr.merchant@btconnect.com

Project
EXTENSION & ALTERATIONS,
'ANGLEY', 184 FLEET ROAD,
FLEET HARGATE,
SPALDING, LINC'S.

Client
MR. & MRS. R. PROCTOR.

Drawing
FLOOR PLANS & ELEVATIONS - PROPOSED.

Job Ref.	Drawing No.
1571-07.	02.
Date	**Drawn**
APRIL '07.	GRM.

Scales
1/50. 1/100.

DO NOT SCALE FROM THIS DRAWING

This drawing is copyright and may not be altered, traced, photographed or used for any other purpose other than that for which it is issued. The Contract Contractor is to check all dimensions on site and report any discrepancies to the Architect. All details shown on this drawing including foundations are based upon typical site conditions related to the area. No responsibility can be accepted for abnormal conditions which may be discovered during construction unless reported to the Architect so that investigations may be commenced. Any variations from the approved drawings must be notified to and approved in writing by the Architect before construction work is undertaken. This drawing is limited in the amount of information contained and does not purport to contain a full specification of the works. It is solely for the purpose of obtaining Planning / Building Regulation approval. This drawing need not be used as a contract document alone. The works will not be superseded or bequeathed on site by G R Merchant or any representative thereof. It is the client or their appointed agents responsibility to control workmanship, substitution of materials, schemes in specification, variations to contract and ANY materials to be new unless otherwise stated and all components and materials etc. to be used fitted and installed etc. to strict accordance with manufacturer's instruction and relevant code of practice. Materials shall conform to appropriate British standard specification or BBA certificate or European code equivalent. The Employer / Client shall ensure that the selected contractor is conversant with and adopts all measures necessary to achieve compliance with Health and Safety legislation for Building sites and the Employer / Client is to be aware of their responsibilities as detailed in the Construction (Design and Management) Regulations an Independent Planning Supervisor will be required. The works shall comprise of all that is shown on the drawing and details. Work that may not specifically be shown but may be reasonably inferred as necessary to carry out the works shall be deemed to be included. It is the plot / land owners responsibility to be aware of the Party Wall etc. Act 1996 when building in close proximity to adjoining neighbour boundaries.