

ROOF SECTION

Existing Roof Timbers

Hip rafters	180mm x 38mm
Rafters	100mm x 50mm @ 360mm centres
Ceiling joists	100mm x 50mm @ 360mm centres
Collars	180mm x 38mm
Ridge Board	150mm x 25mm
Purlin	180mm x 50mm
Struts	100mm x 80mm

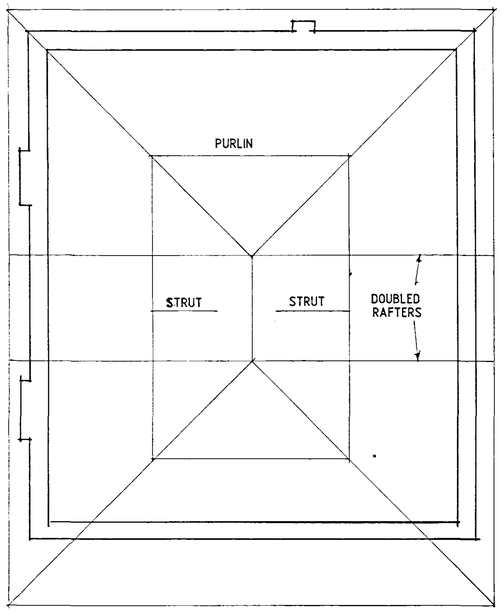

ROOF PLAN

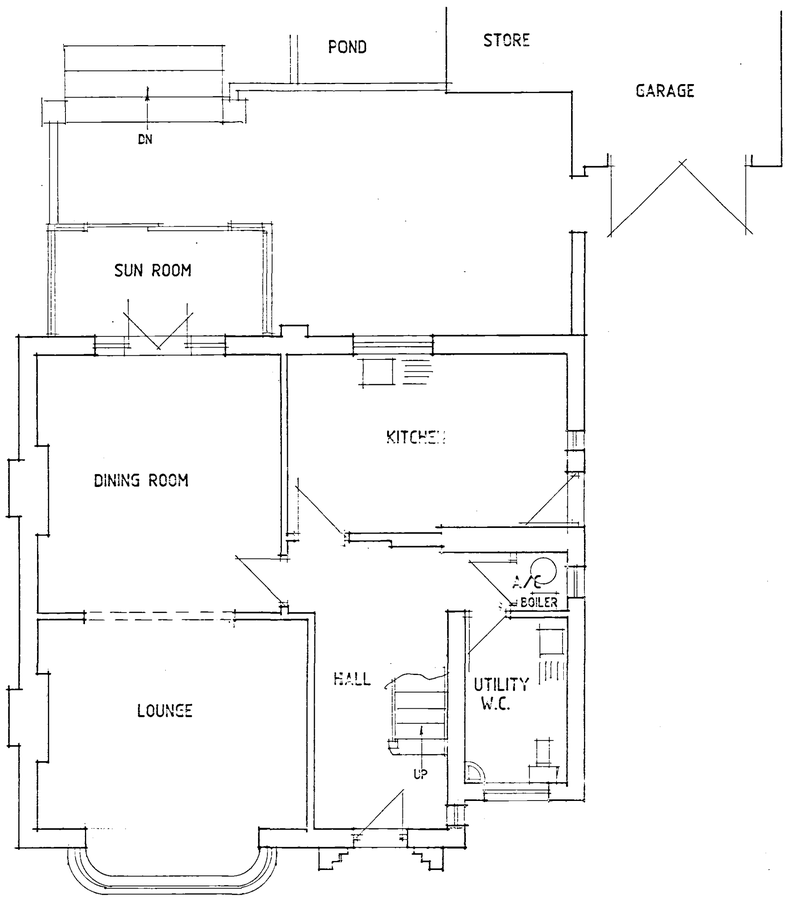

GROUND FLOOR PLAN

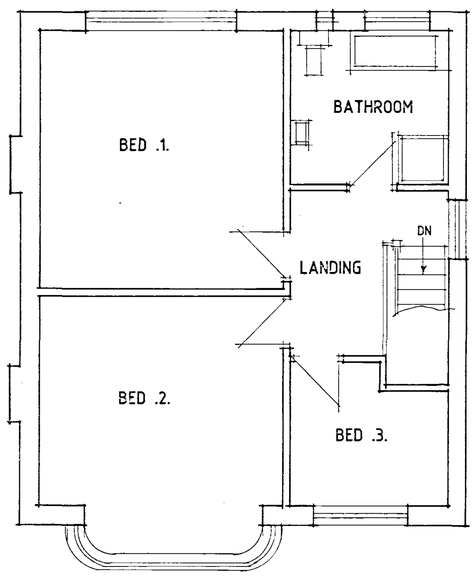

FIRST FLOOR PLAN

DETERMINED PLAN

SHDC Planning & Development 12 OCT 2004 Ref: 1363/04

Statutis
CONSULTANTS IN ARCHITECTURE & PLANNING

PROPOSED EXTENSIONS AT
68 FLEET ROAD, HOLBEACH
FOR

MR. & MRS. N. TURNER.

PLANS AS EXISTING

1:50	SD04-063/1
JULY-04	B.GILHAM.

2 Edinburgh Walk, Holbeach,
Spalding, Lincs. PE12 7AP
Tel: 01406 424343 Fax: 01406 490702