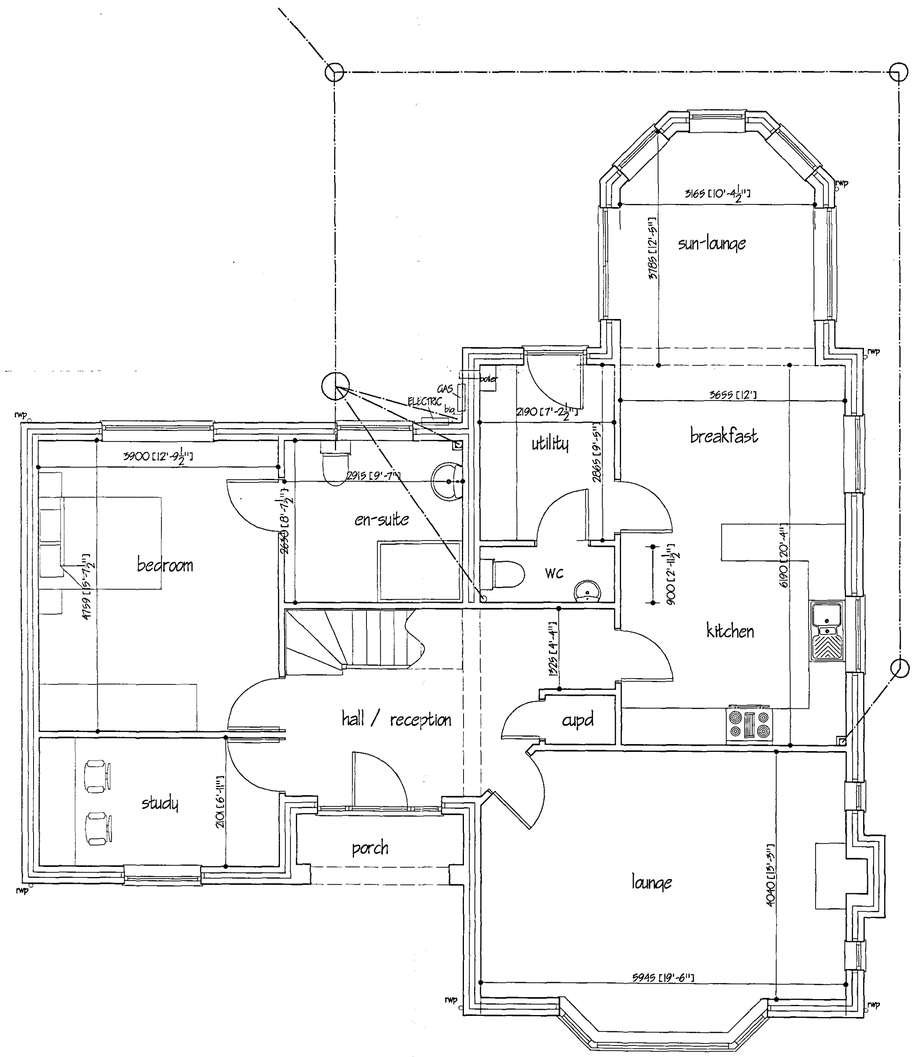
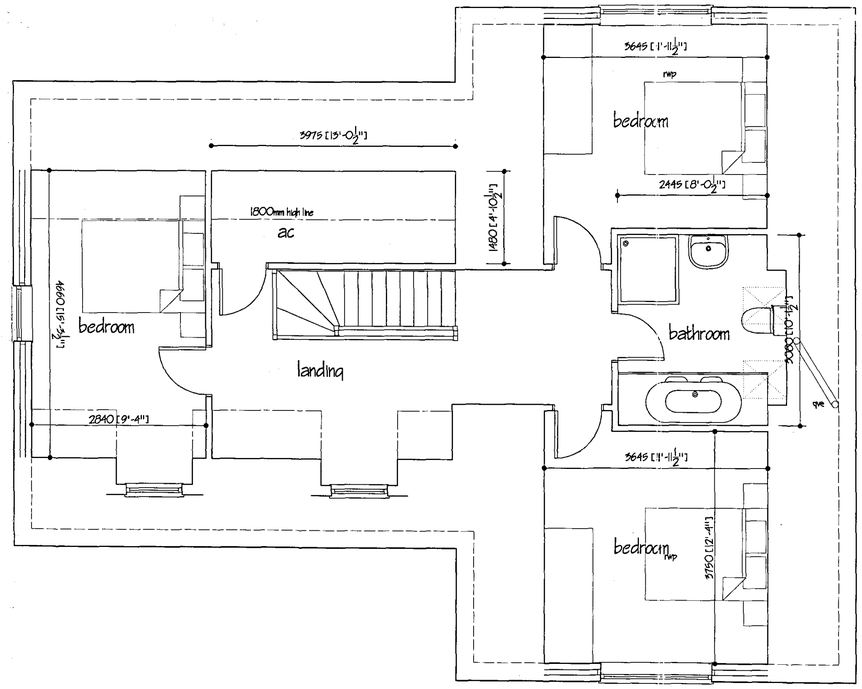




GROUND FLOOR PLAN

SVP - PIPES TO BE BOXED IN INTERNALLY

PLEASE SEE POSITIONS ON ELEVATIONS & FLOOR PLANS
FOR GAS & ELECTRICITY BOXES & ATTACHED INFORMATION SHEET



FIRST FLOOR PLAN

DETERMINED PLAN

SHDC
Planning & Development
11 DEC 2006
Ref: 1710/06

ref.	revision	date

G. R. MERCHANT LTD.
I.ENG AMICE FIWO
ARCHITECTURAL, STRUCTURAL AND LAND DRAINAGE CONSULTANTS
4 Wrights Mews
12A Park Road, Holbeach,
Spalding, Lincs. PE12 7ZE
Tel: 01406 490900
Fax: 01406 425744
E-Mail: gr.merchant@btconnect.com

Project
PROPOSED CHALET BUNGALOW
LAND ADJ. HAZELDENE
HAZELWOOD LANE / BRANCHS LAND
HOLBEACH PE12 6PF

Client
BELMONT CARPENTERS LTD

Drawing
PROPOSED FLOOR PLANS & ELEVATIONS

Job Ref.	Drawing No.
1490/06	01
Date	**Drawn**
NOV '06	SLH

Scales
1/50 1/100

DO NOT SCALE FROM THIS DRAWING

This drawing is copyright and may not be altered, traced, photographed or used for any other purposes other than that for which it is issued. The General Contractor is to check all dimensions on site and report any discrepancies to the Architect. All details shown on this drawing including foundations are based upon typical site conditions related to the area. No responsibility can be accepted for abnormal conditions which may be discovered during construction unless reported to the Architect as that change/amendments may be considered. Site soil surveys are recommended in respect of foundations. In relation specific site conditions before foundation work is undertaken. This drawing is limited in the amount of information contained and does not purport to contain a full specification of the works. It is issued for the purpose of obtaining Planning / Building Regulation approval. This drawing must not be relied on for contract document work. The works will not be supervised or inspected on site by G.R. Merchant and Partners unless specifically instructed by the client or their appointed agents responsibility as control supervisors, substitution of materials, adherence to specification and detail and compliance with all instructions to be new unless otherwise stated and all workmanship shall be carried out in a workmanlike and inspected site. In strict accordance with manufacturers instruction and relevant code of practice. Materials shall conform to appropriate British standard specification or BBA certificate or European code equivalent. The Employer / Client shall ensure that the selected contractor is conversant with and accepts all reasonable necessary to achieve compliance with Health and Safety legislation for Building sites and Work places. The Employer / Client is advised that should the works need to comply with the Construction Design and Management Regulations an Independent Planning Supervisor will be required. The works shall comprise of all that is shown on the drawing and details. Work that may not specifically be shown but may be reasonably inferred as necessary to carry out the works shall be deemed to be included, it is the plot / land owners responsibility to be aware of the Party Wall etc. Act 1996 when building in close proximity to adjoining neighbors boundaries.