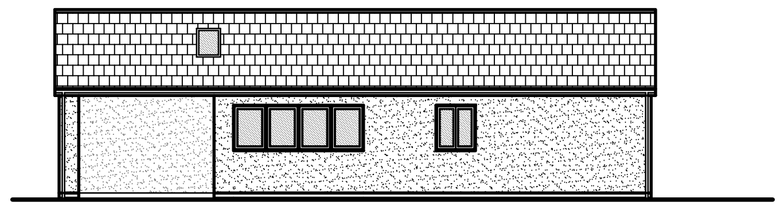


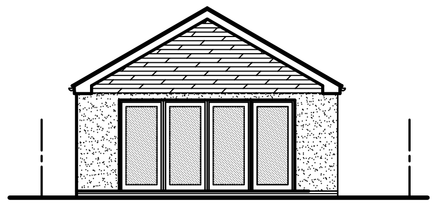
SIDE ELEVATION



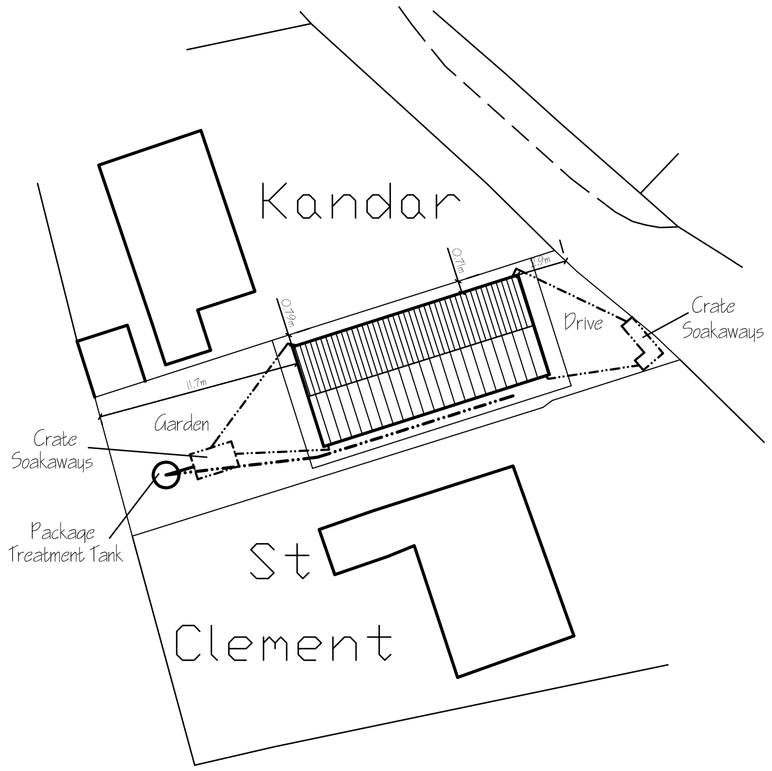
SIDE ELEVATION



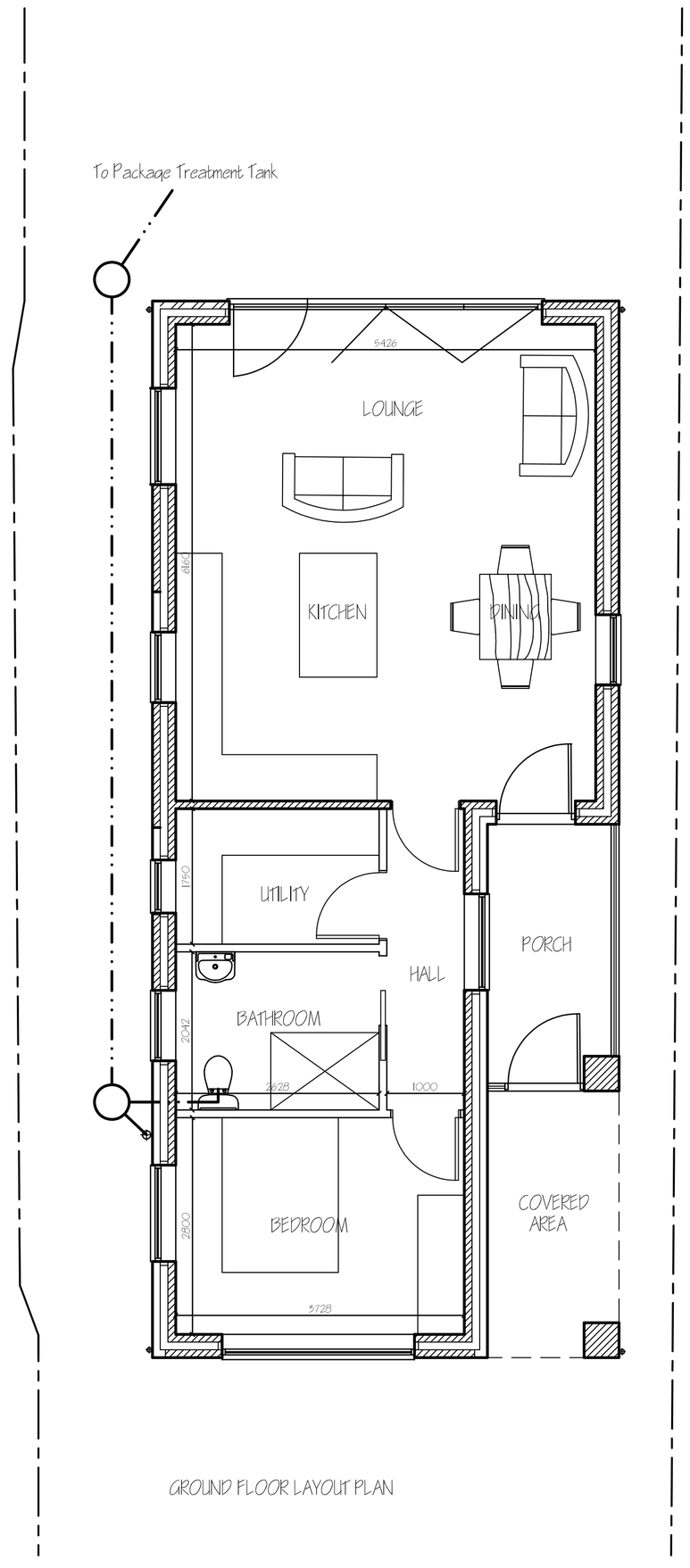
FRONT ELEVATION



REAR ELEVATION



SITE PLAN.
1/250.



GROUND FLOOR LAYOUT PLAN

MATERIAL SCHEDULE:-

WALLS:- SMOOTH RENDER - WHITE

WALLS:- (GABLES) - MARLEY ETERNIT CLADDING - ANTHRACITE GREY

ROOF:- MARLEY MODERN CONCRETE INTERLOCKING TILE

WINDOW & DOORS:- UPVC - ANTHRACITE GREY

FASCIA & BARGEBOARDS:- UPVC - BLACK

RAINWATER GOODS:- UPVC - BLACK

rsh	revision	date
A	CLIENTS AMENDMENTS	FEB '2025

G. R. MERCHANT
I.ENG AMICE FIWO

ARCHITECTURAL, STRUCTURAL AND LAND DRAINAGE CONSULTANTS

Unit 4, Wrights Mews
12A Park Road, Holbeach,
Spalding, Lincs. PE12 7EE
Tel: 01406 490800
Fax: 01406 425744
E-Mail: G. R. Merchant @ Merchant. F9. Co. UK

Project
RENOVATIONS, EXTENSION & ALTERATIONS
1 PIT LANE
GEDNEY DROVE END
SPALDING, LINC'S, PE12 9PG.

Client
MR. & MRS D. WAGNALL

Drawing
PROPOSED
FLOOR PLANS & ELEVATIONS.
SITE PLAN.

Job Ref.	Drawing No.
4119-22	02A.
Date	**Drawn**
JANUARY 2025	S.L.D.

Scales
1/100. 1/50. (unless otherwise stated)

DO NOT SCALE FROM THIS DRAWING
This drawing is copyright and may not be altered, traced, photographed or used for any other purpose other than that for which it is issued. The General Contractor is to check all dimensions on site and report any discrepancies to the Architect. All details shown on this drawing including foundations are based upon typical site conditions related to the area. No responsibility can be accepted for inaccuracies resulting from the use of these details unless site conditions are reported to the Architect so that design amendments may be considered. Site soil surveys are recommended in respect of foundations to establish specific site conditions before foundation work is undertaken. This drawing is limited in the amount of information contained and does not purport to contain a full specification of the works. It is solely for the purpose of obtaining Planning / Building Regulation Approval and is not intended to be used for the purpose of construction unless it has been so approved or inspected on site by G R Merchant or any representative thereof. It is the client or their appointed agents responsibility to control workmanship, substitution of materials, adherence to specification, variations to contract etc.
All materials to be new unless otherwise stated and all components and materials etc. to be used in accordance with the manufacturers recommendations and in accordance with current building practice. Materials shall conform to appropriate British standard specification or BBA certificate or European code equivalent. The Employer / Client shall ensure that the selected contractor is conversant with and adopts all measures necessary to achieve compliance with Health and Safety legislation for Building sites and Work places. The Employer / Client is advised that should the works described in this Report be carried out wholly or partly as a DIY project a Planning Supervisor will be required. The works shall comprise of all that is shown on the drawing and details. Work that may not specifically shown but may be reasonably inferred as necessary to carry out the works shall be deemed to be included.