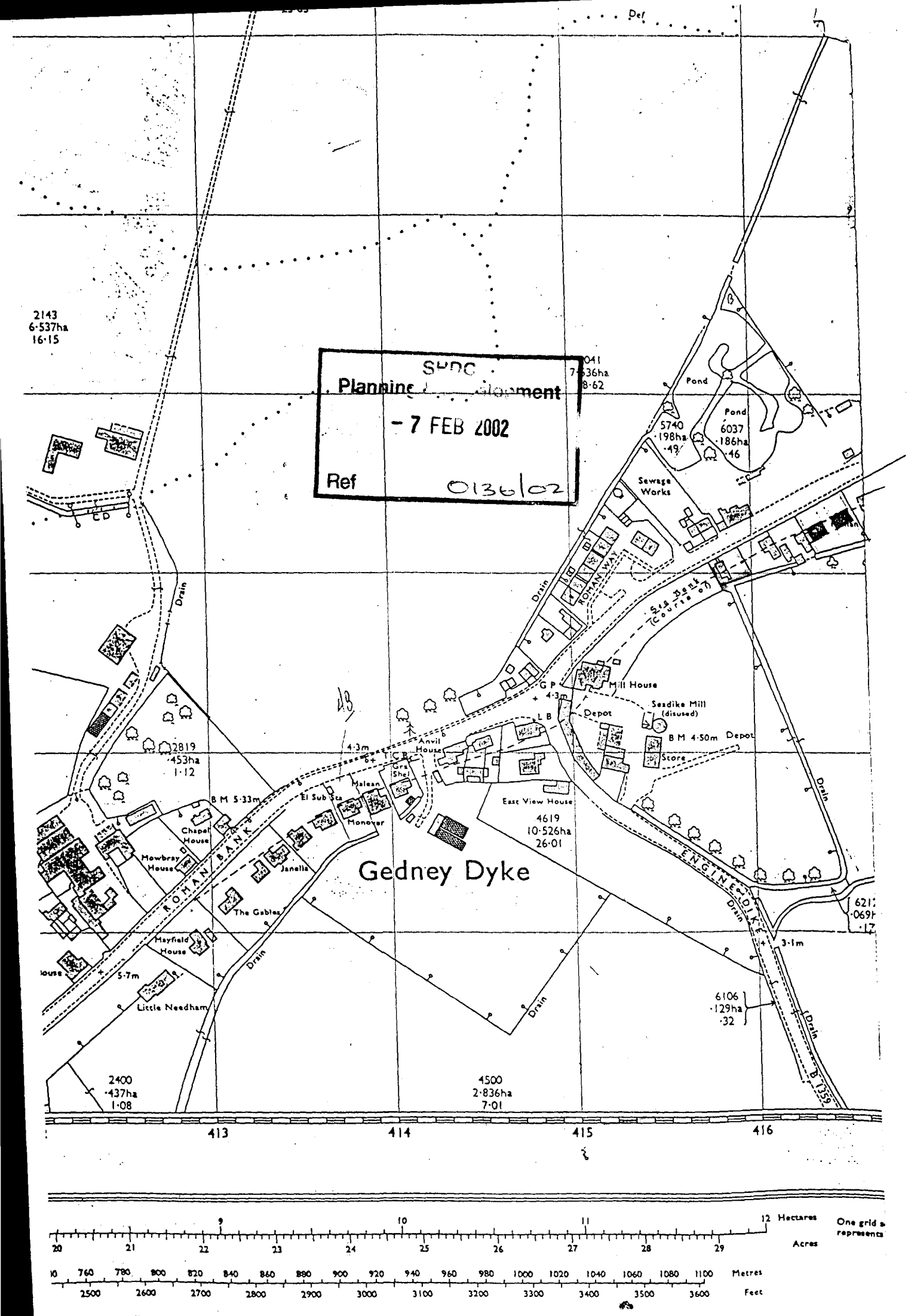

SPDC
Planning Development
- 7 FEB 2002
Ref 0136/02

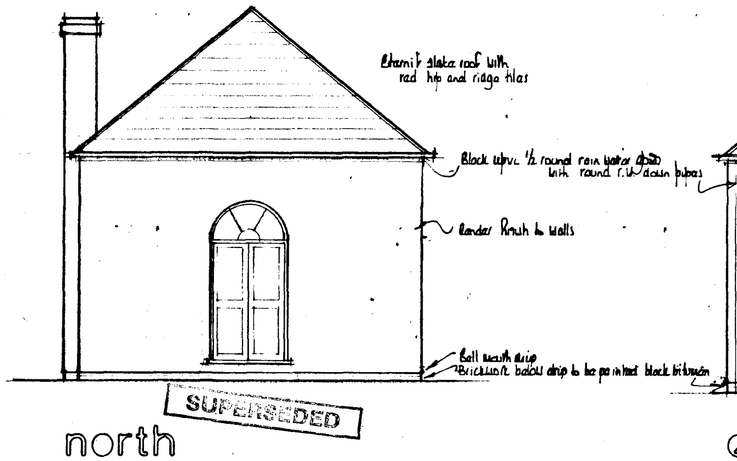

north



east

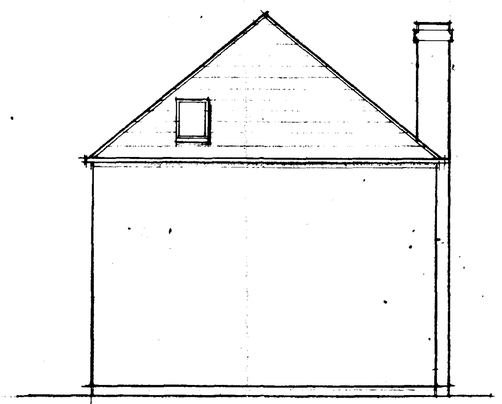

south

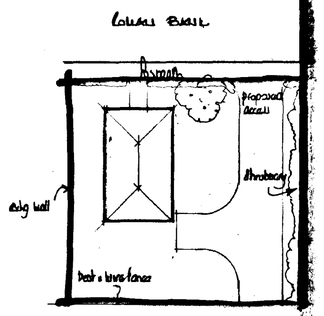

block plan

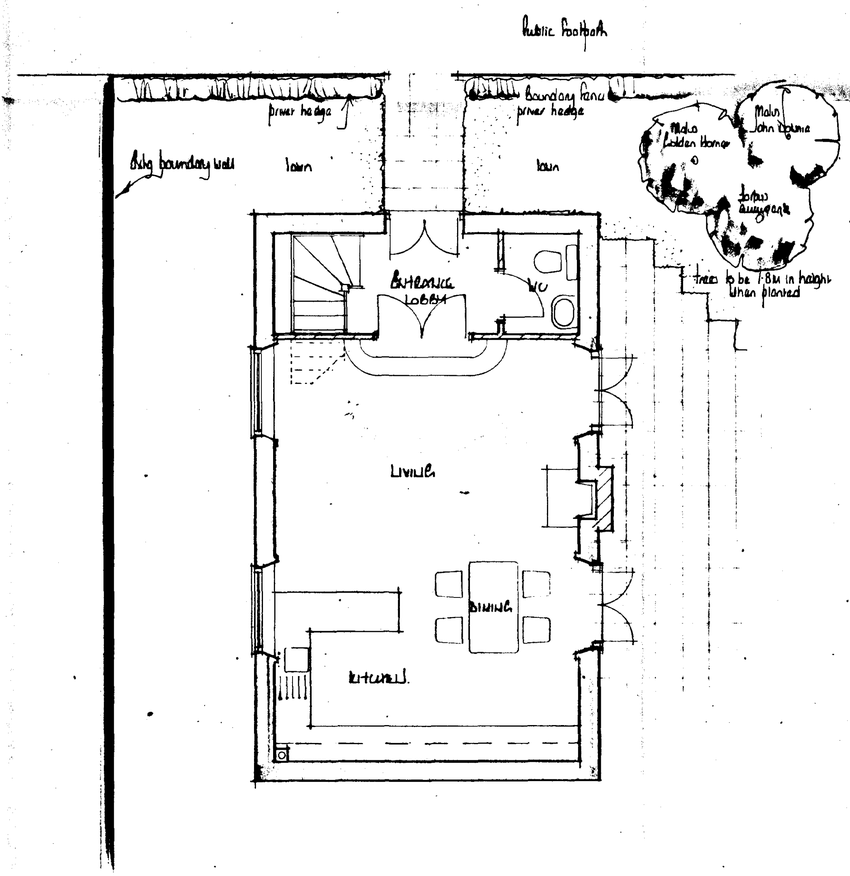

ground floor plan

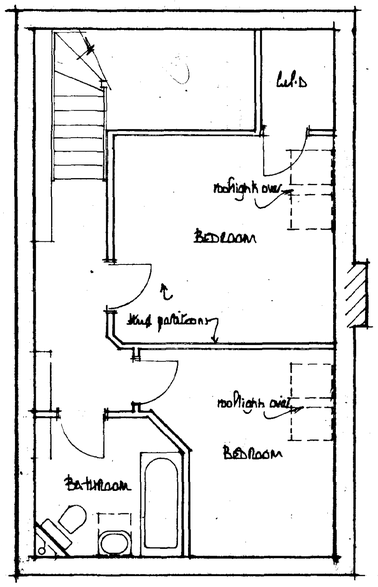

first floor plan

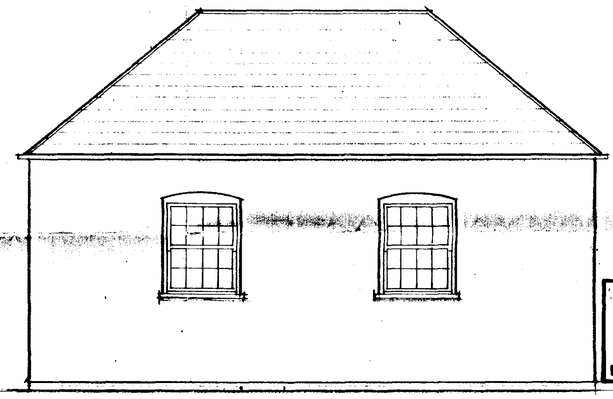

west

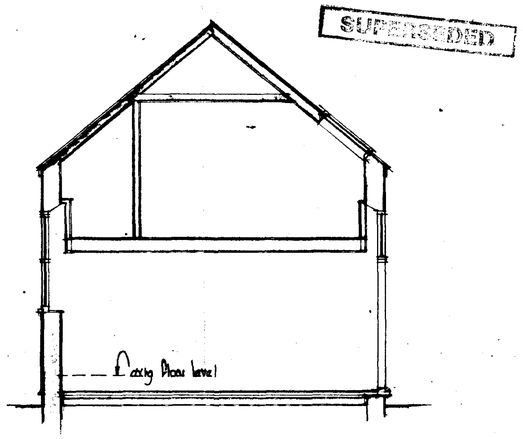

section

SUPERSEDED

SHDC
Planning & Development
- 7 FEB 2002
Ref 0136/02

A	Date	Revisions

© copyright

East Midlands Design Associates
"Willow Lodge",
Horseshoe Road,
Spalding,
Lincs. PE11 3JA
Tel. Spalding (0775) 767988

Client: Miss S Compton

Job Title: Change of use & alterations to chapel, at Roman Bank, Gedney Dike to form 2 bed dwelling.

Drawing Title: Plans, section & elevations as proposed

Scale: 1:50, 1:250

Date: Dec 01 | Drawn by: AL

Drg. No. 01/49/02 | Rev

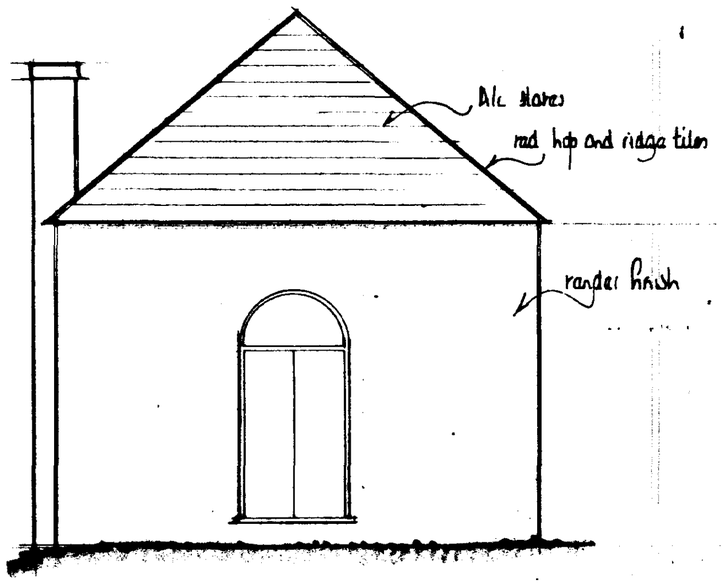

north

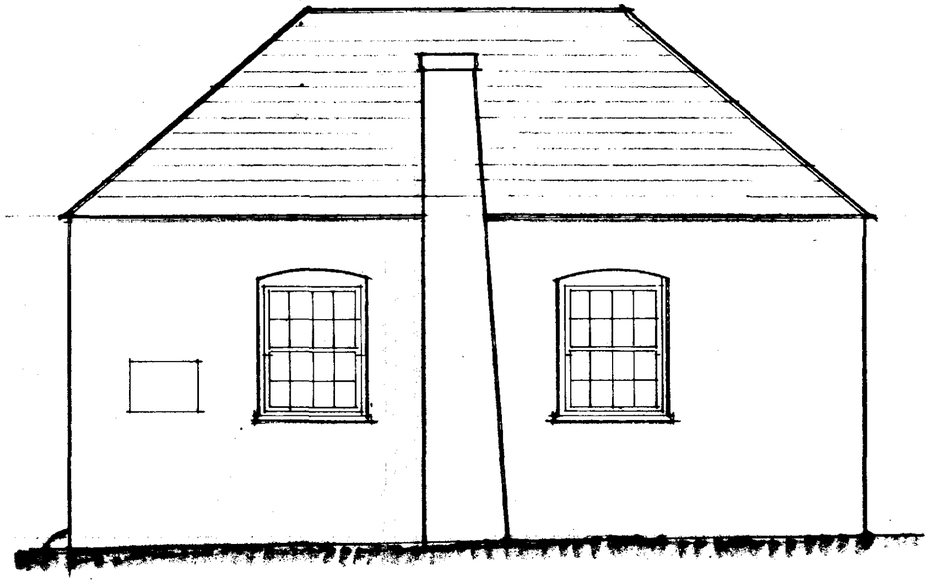

east

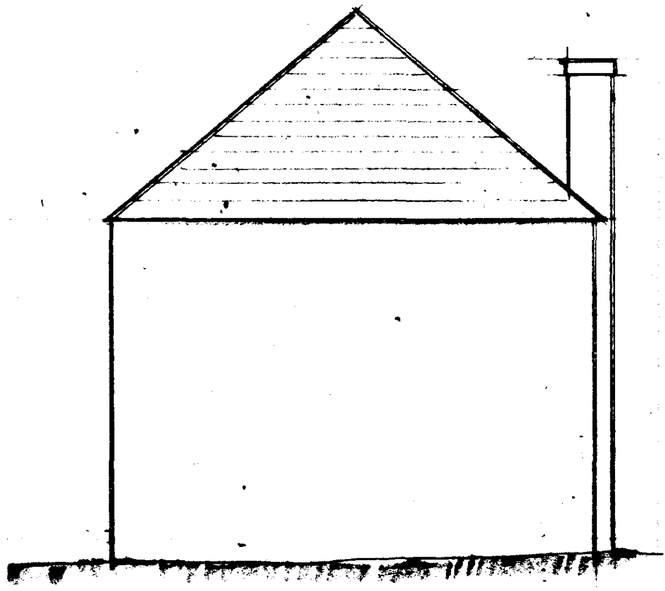

south

floor plan

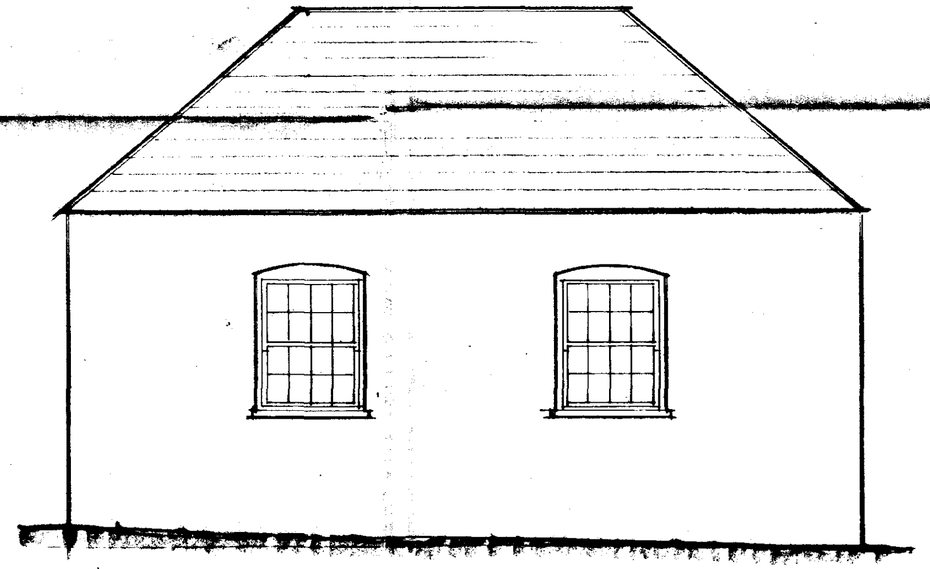

west

DETERMINED PLAN

Planning & Development
- 7 FEB 2002
Ref 0136/02

A		
	Date	Revisions

© copyright

East Midlands Design Associates
"Willow Lodge",
Horseshoe Road,
Spalding,
Lincs. PE11 3JA
Tel: Spalding (0775) 767966

Client
MISS S COUPTON

Job Title
CHANGE OF USE & ALTERATIONS
TO CHAPEL AT
ROLLAND BANK, CREDITON DEVON
TO FORM 2 BED DWELLING

Drawing Title
PLANS & ELEVATIONS
AS EXISTING

Scale 1:50

Date Dec 01 | Drawn by

Drg. No. 01/49/01 | Rev

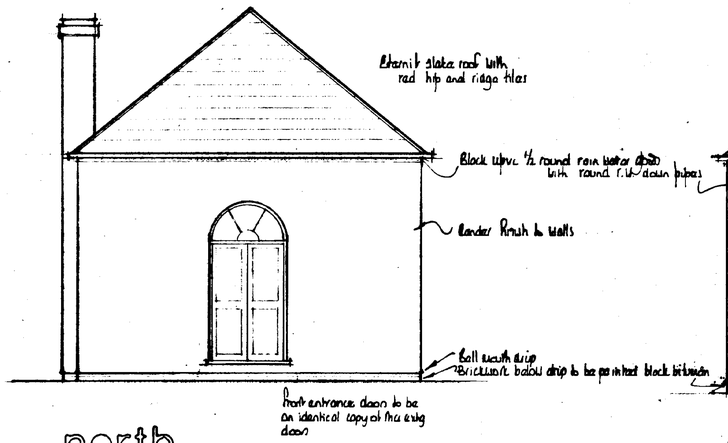

north

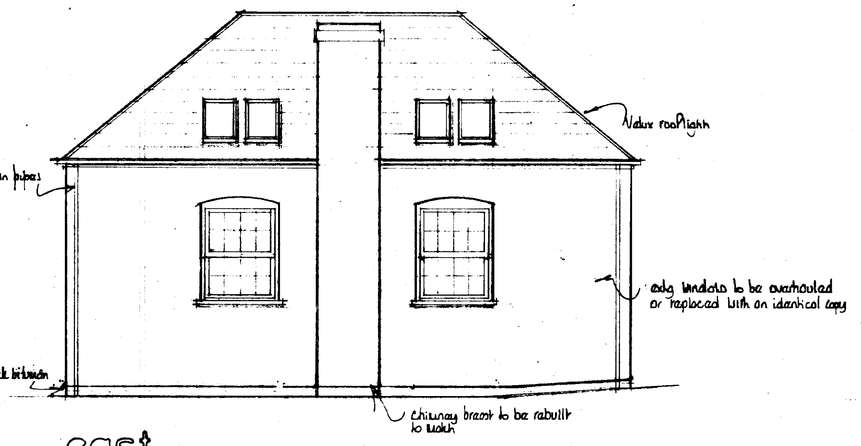

east

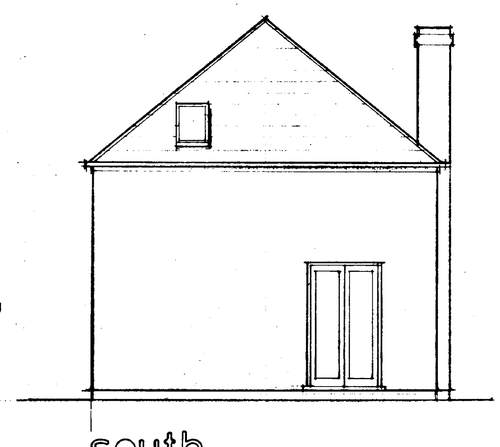

south

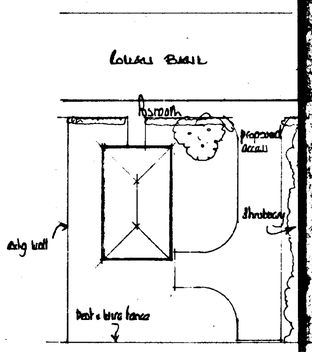

block plan

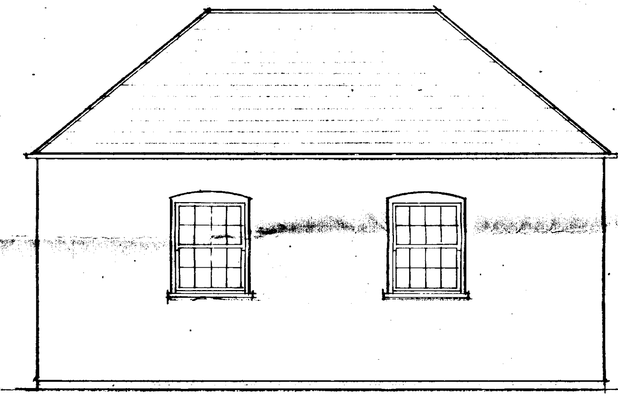

west

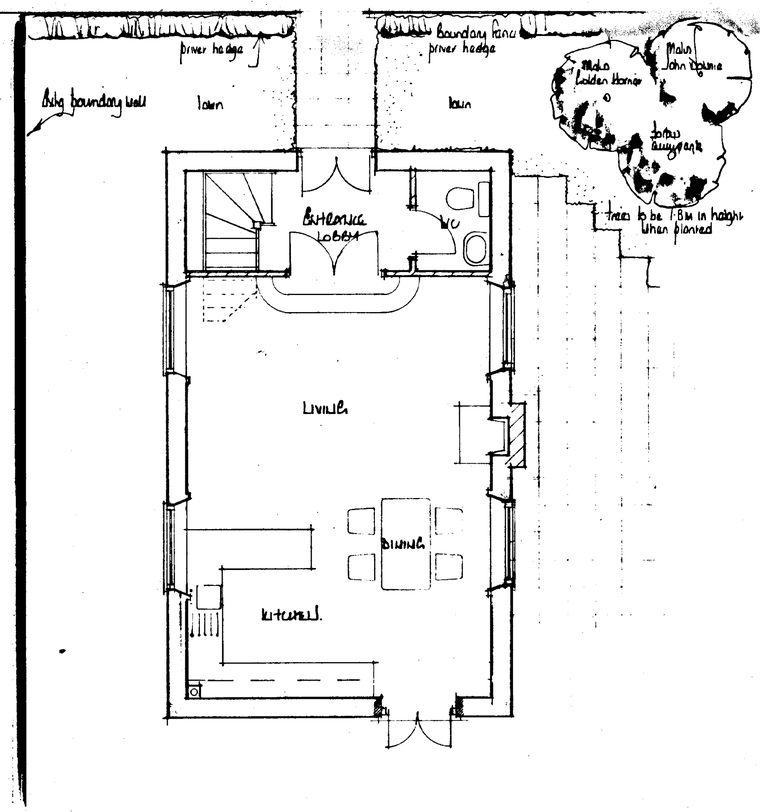

ground floor plan

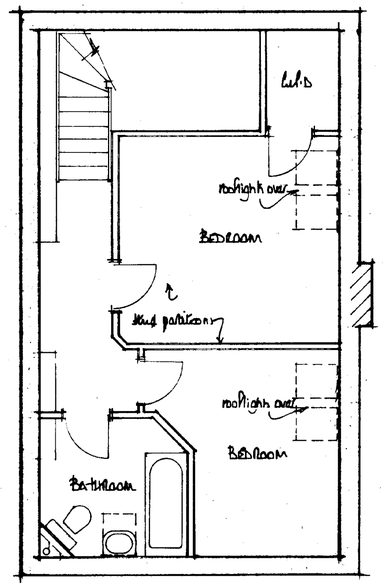

first floor plan

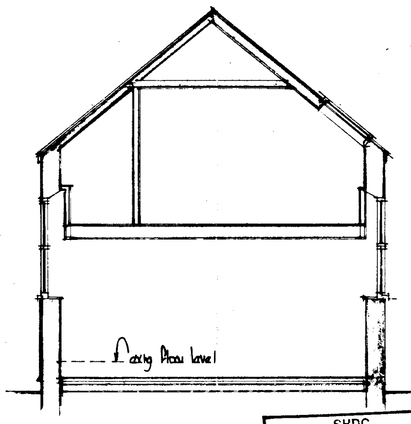

section

DETERMINED PLAN

SHDC
Planning & Development
21 OCT 2002
Ref 0136/02

AMENDED PLAN
Ref.

Date	Revisions
A	windows to east side amended.
A	French doors added to south side.

© copyright

East Midlands Design Associates
"Willow Lodge",
Horseshoe Road,
Spalding,
Lincs. PE11 3JA
Tel. Spalding (0775) 767968

Client: Miss S Compton

Job Title: Change of use & alterations to chapel, at Roman Bank, Gedney Dike to form 2 bed dwelling.

Drawing Title: Plans, section & elevations as proposed

Scale: 1:50, 1:250

Date: Dec 01 | Drawn by: AL

Drg. No. 01/49/02 | Rev A