

FRONT

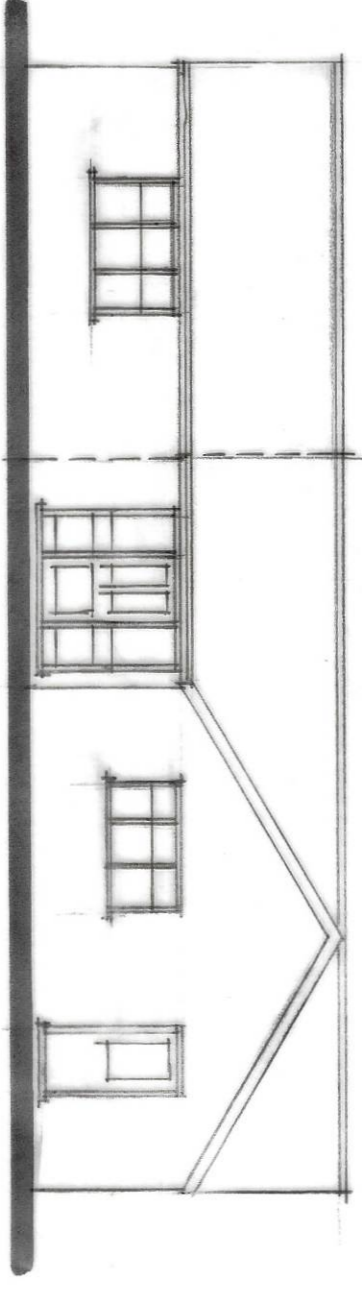

SIDE

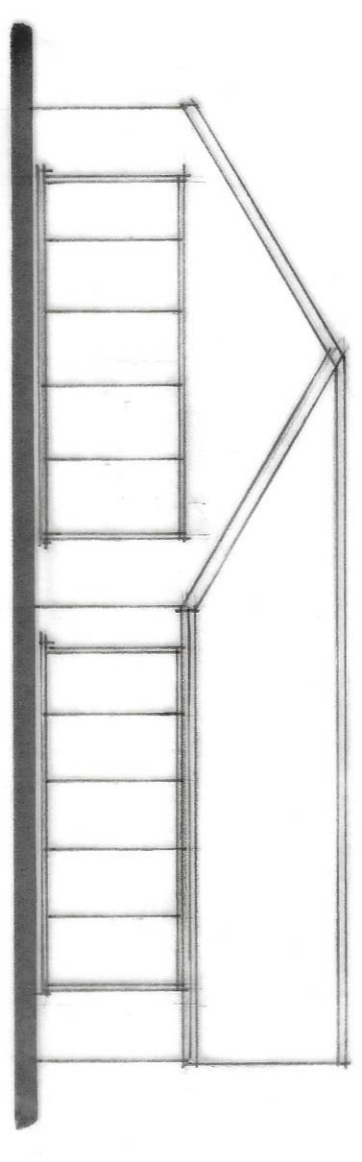

REAR

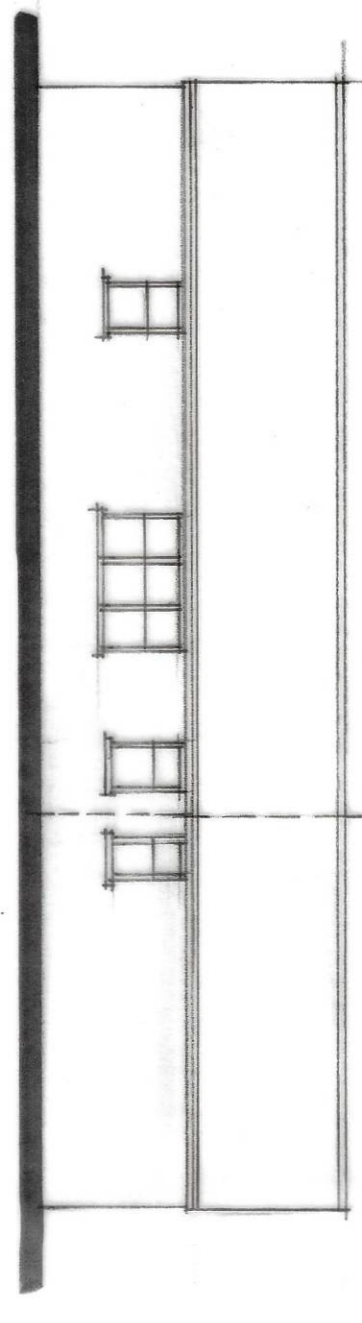

SIDE

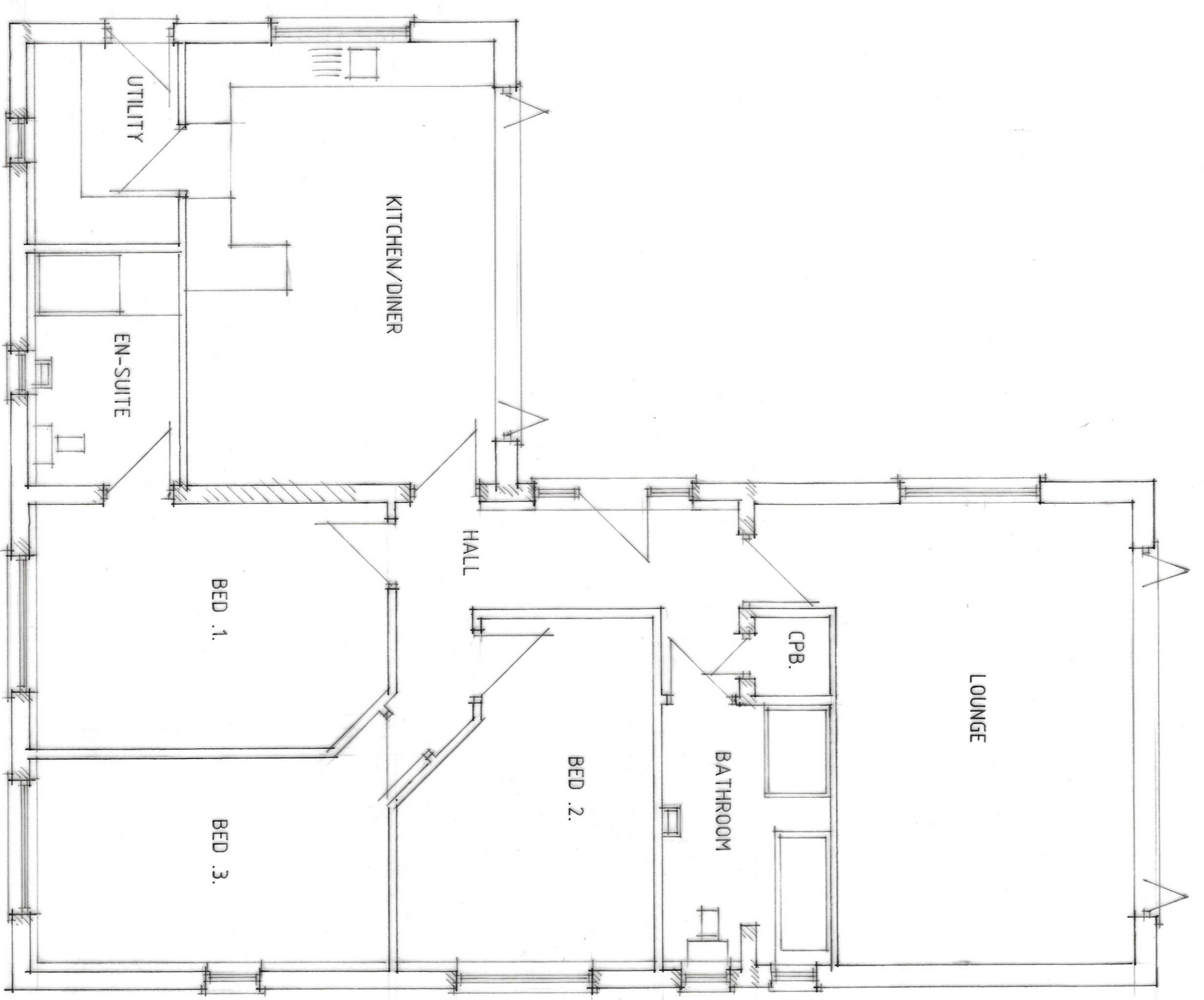

FLOOR PLAN

1/0

**Status**  
 CONSULTANTS IN ARCHITECTURE & PLANNING

PROPOSED CONVERSION &  
 EXTENSION OF COMMERCIAL  
 STORAGE BUILDING TO  
 DWELLING AT BLAZEGATE,  
 GEDNEY FOR

MR. E. HARRIS.

PLAN AS PROPOSED

1:50 1:100 SD25-004/3

FEB-25 B. GILHAM.

2 Edinburgh Walk, Halesowen,  
 Shropshire, Lines PE12 7AP  
 Tel: 01562 424343 Fax: 01562 490702

