

DO NOT SCALE THIS DRAWING. THE CONTRACTOR IS DEEMED TO HAVE CHECKED ALL DIMENSIONS ON SITE AND REPORT ANY DISCREPANCIES TO OGLESBY & LIMB LTD.
THE CONTENTS OF THIS DRAWING ARE COVERED BY COPYRIGHT AND REMAIN THE PROPERTY OF OGLESBY & LIMB LTD. WRITTEN APPROVAL MUST BE OBTAINED FROM OGLESBY & LIMB LTD PRIOR TO DUPLICATION OR REPRODUCTION OF THIS DRAWING OR ITS CONTENTS.
ANY DIMENSIONS NOT SHOWN ARE TO BE CHECKED AND AGREED WITH OGLESBY & LIMB LTD.

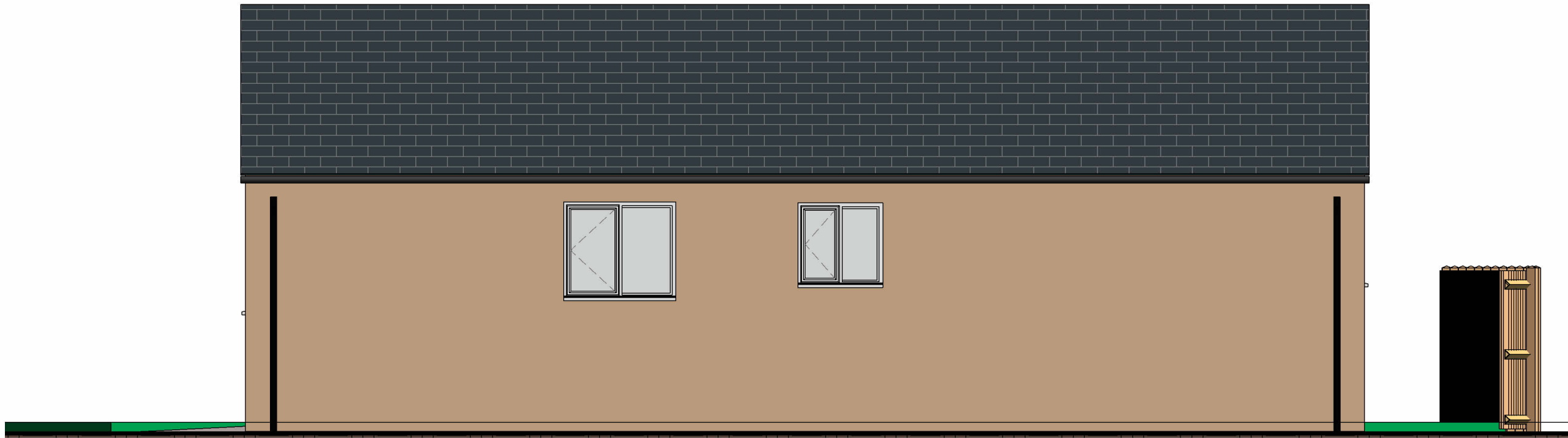

West Elevation
1 : 50



East Elevation
1 : 50

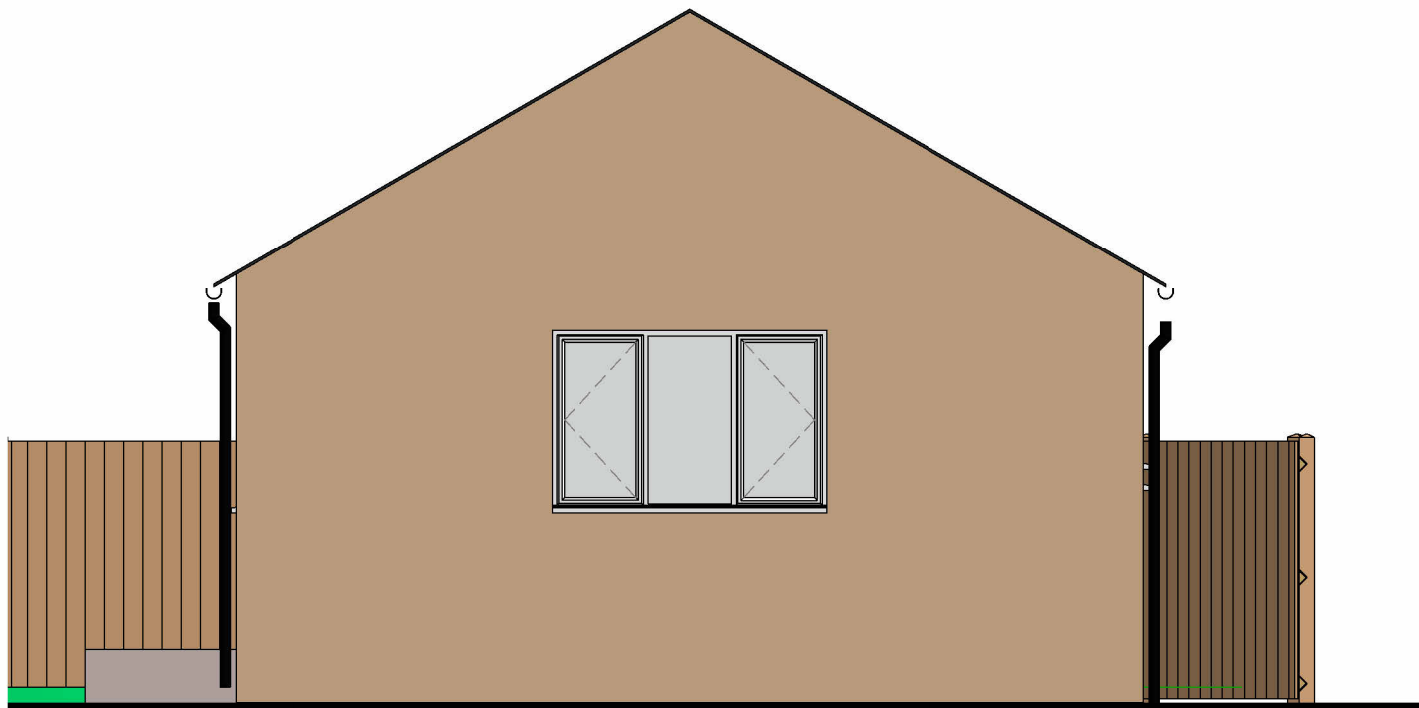

South Elevation
1 : 50

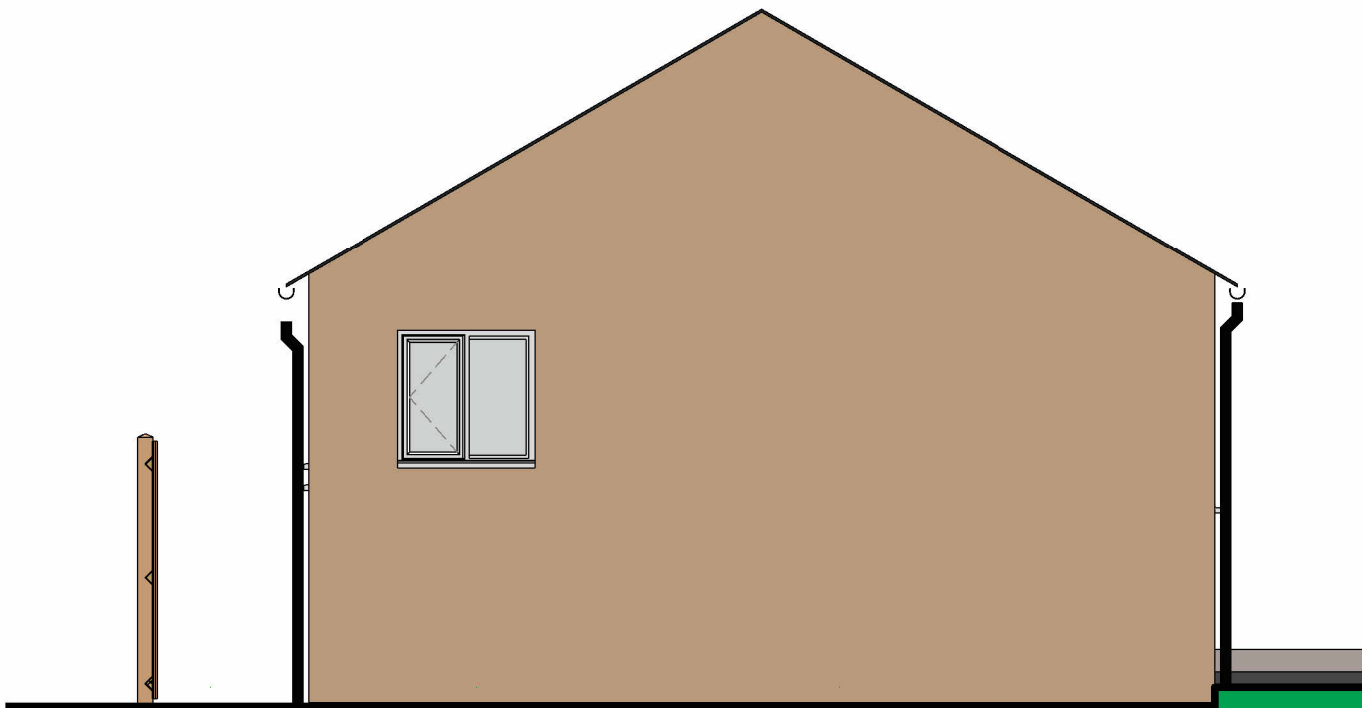

North Elevation
1 : 50

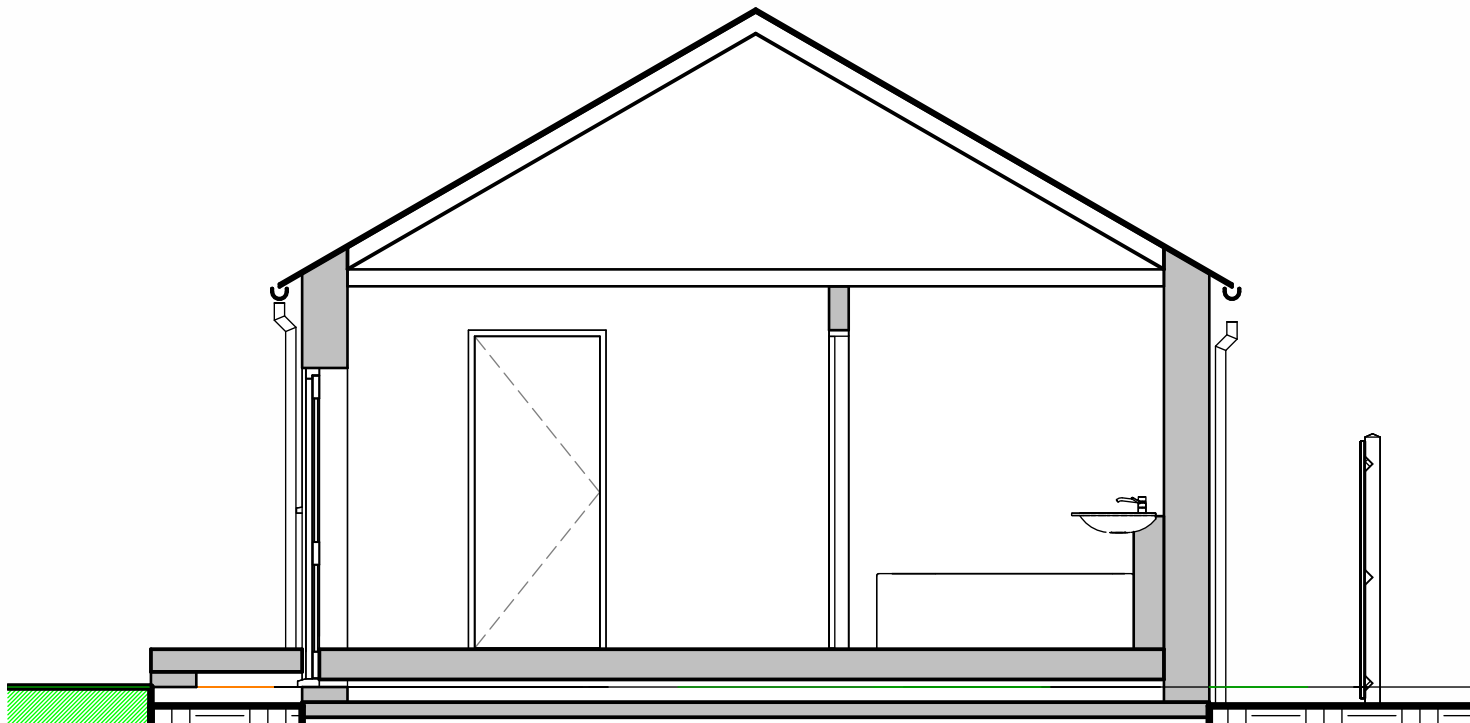

Typical Section
1 : 50

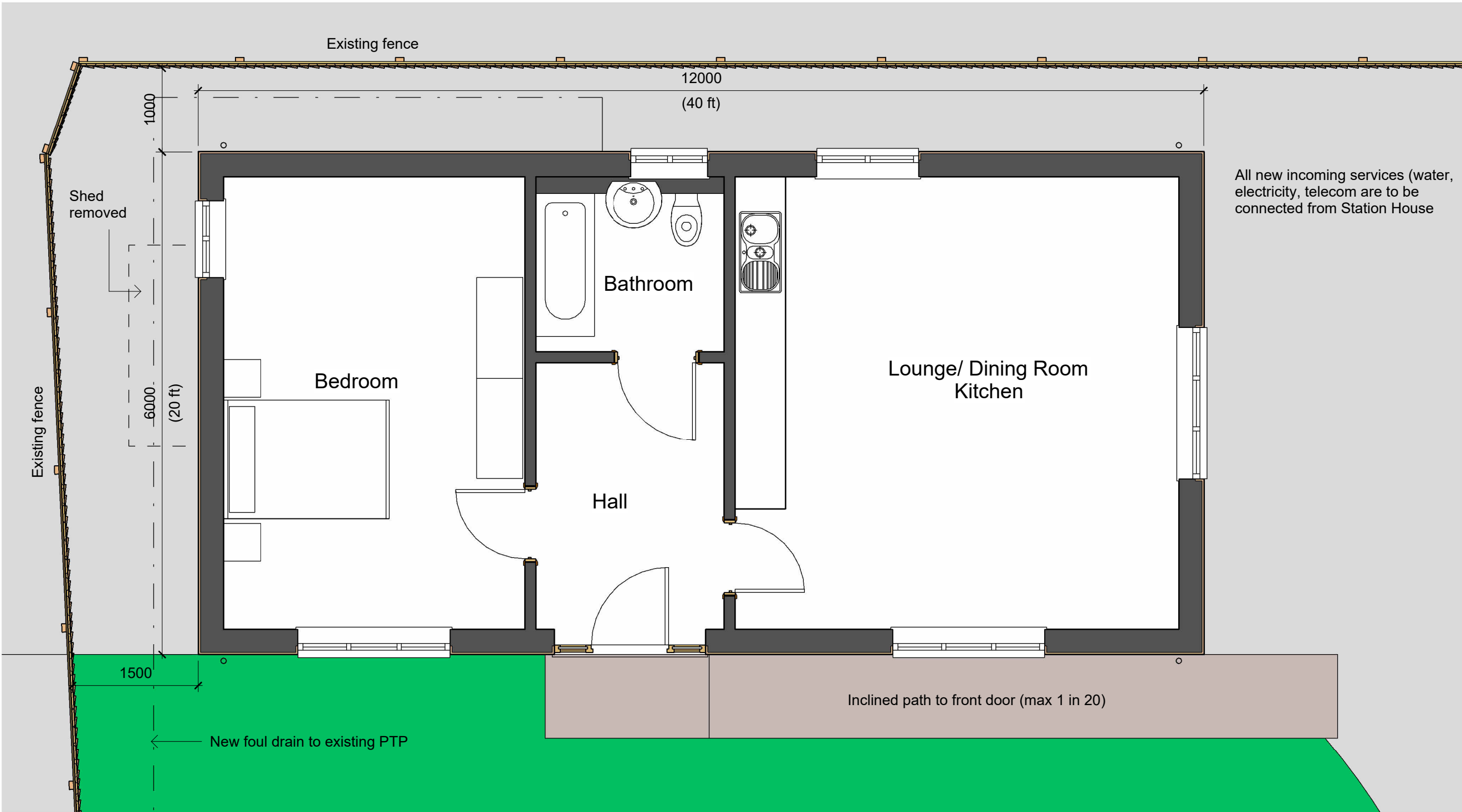

Floor Plan
1 : 50

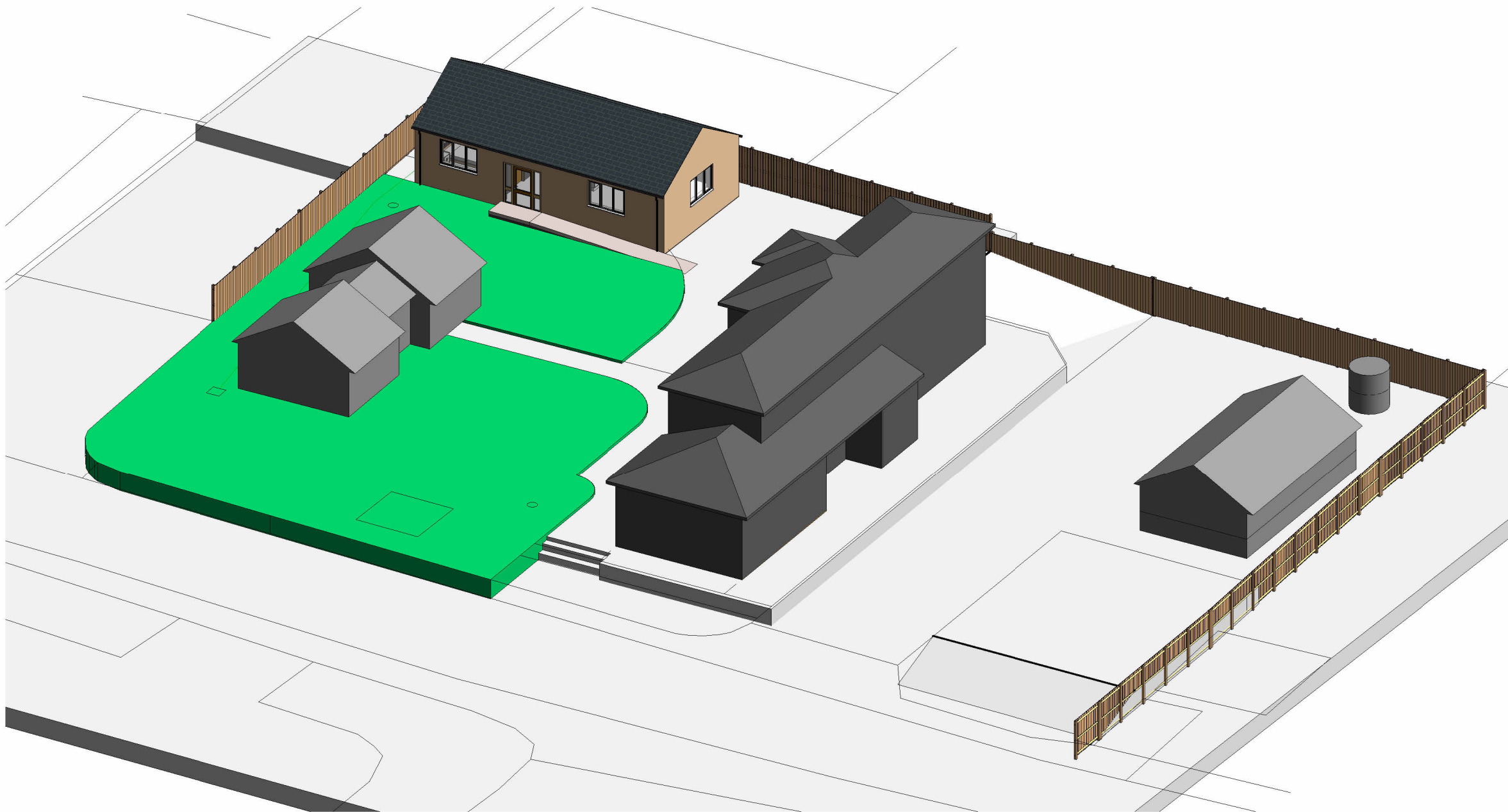
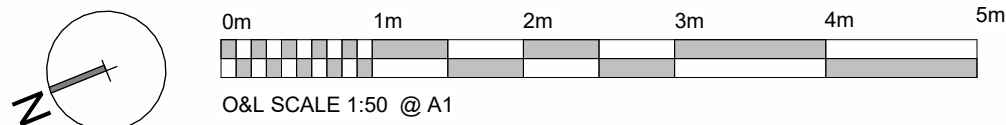

| P1 | 10.04.25 | Planning application issue | AP |
|------|----------|----------------------------|---------|
| Ref. | Date | Description | Initial |

Oglesby & Limb Ltd

Chartered Architect

Suite 1, Market Chambers
12 Market Place, Spalding, Lincs
PE11 1SL

Tel: 01775 761196
e-mail: design@o-l-ltd.co.uk

O&L

Client:
Mrs Kaylie Rich

Project:
Proposed ancillary residential accommodation for elderly family member in form of annexe Station House, Station Road, Gedney, PE12 0DD

Drawing Title:

Plans, elevations and Sections as Proposed

PLANNING APPLICATION ISSUE

| | | | |
|-----------|----------|-------------|---------------|
| Date: | Apr 2025 | Scale: | as shown @ A1 |
| Drawn by: | AP | Checked by: | AJO |

| | |
|-----------------|------|
| Drawing Number: | Rev: |
| A1778 - 11 | P1 |