

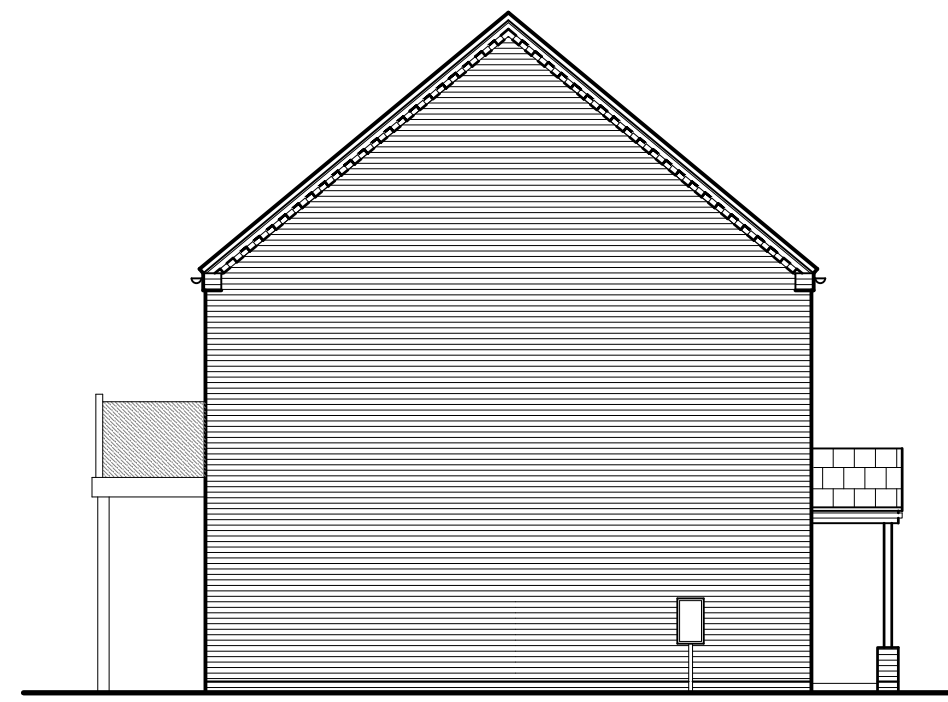

FRONT ELEVATION



SIDE ELEVATION



REAR ELEVATION

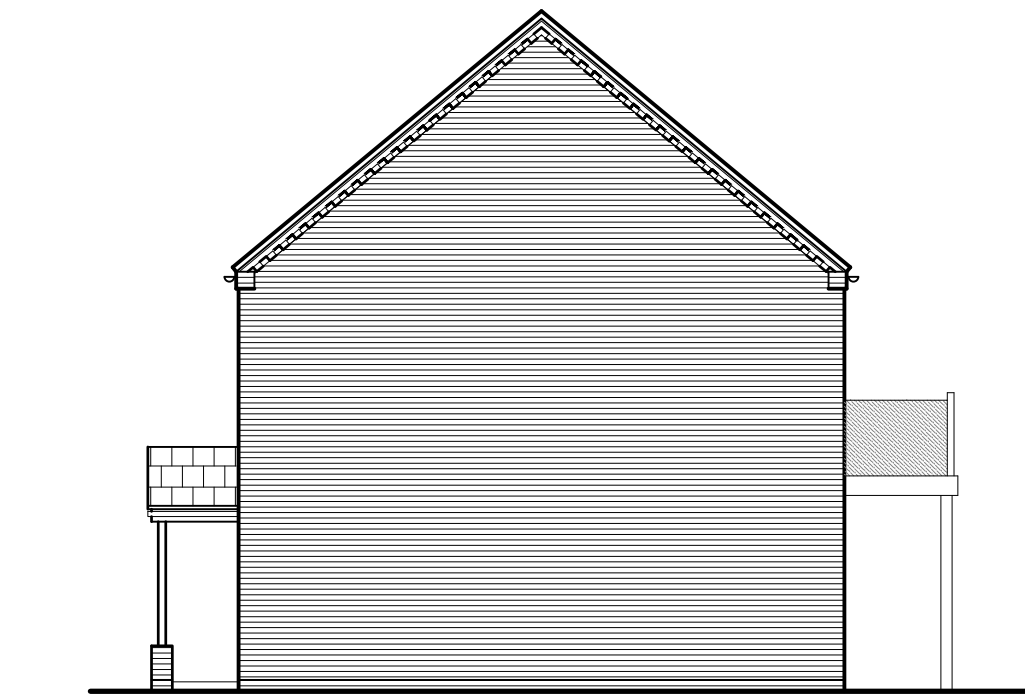

SIDE ELEVATION

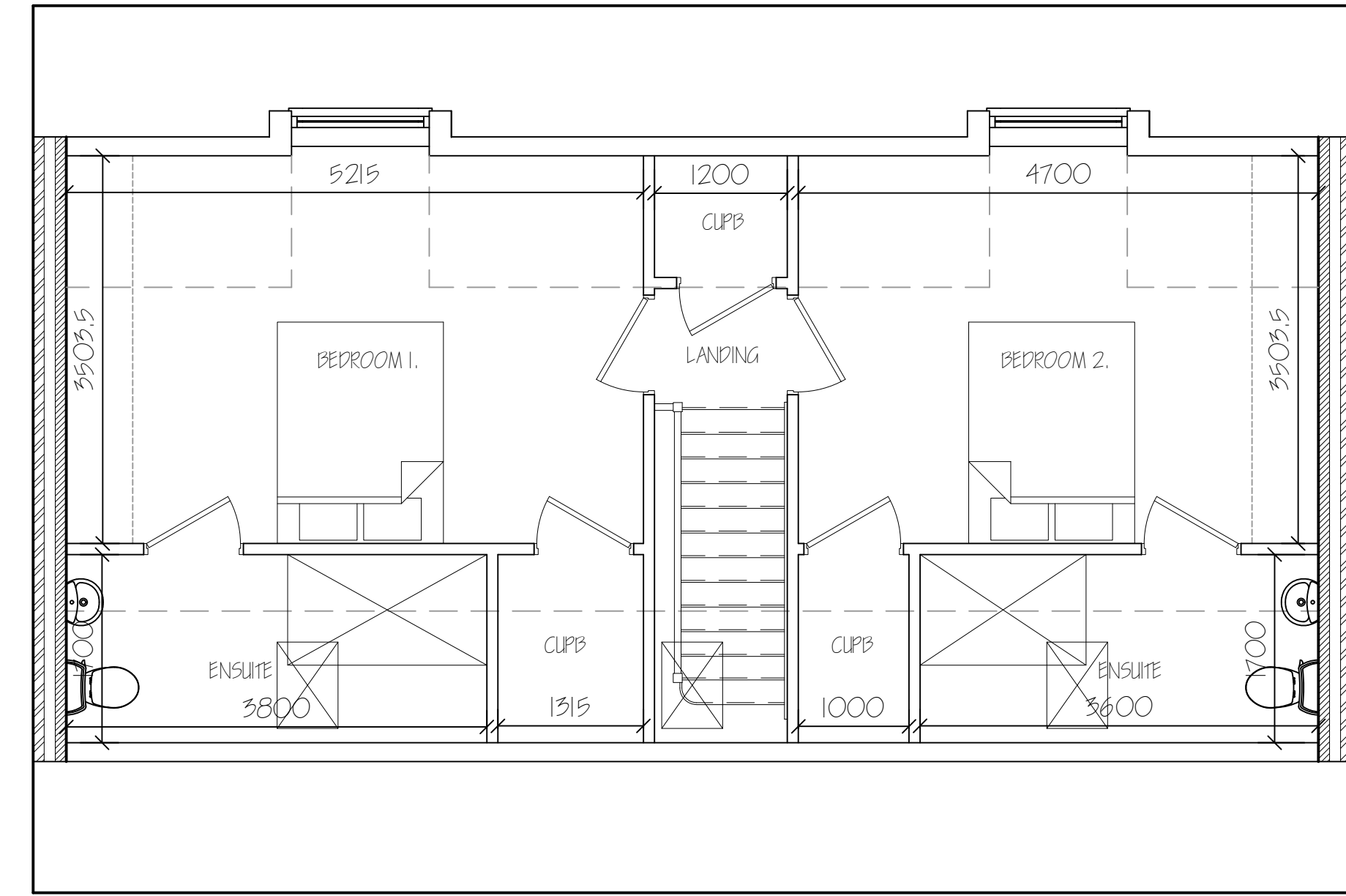

SECOND FLOOR PLAN

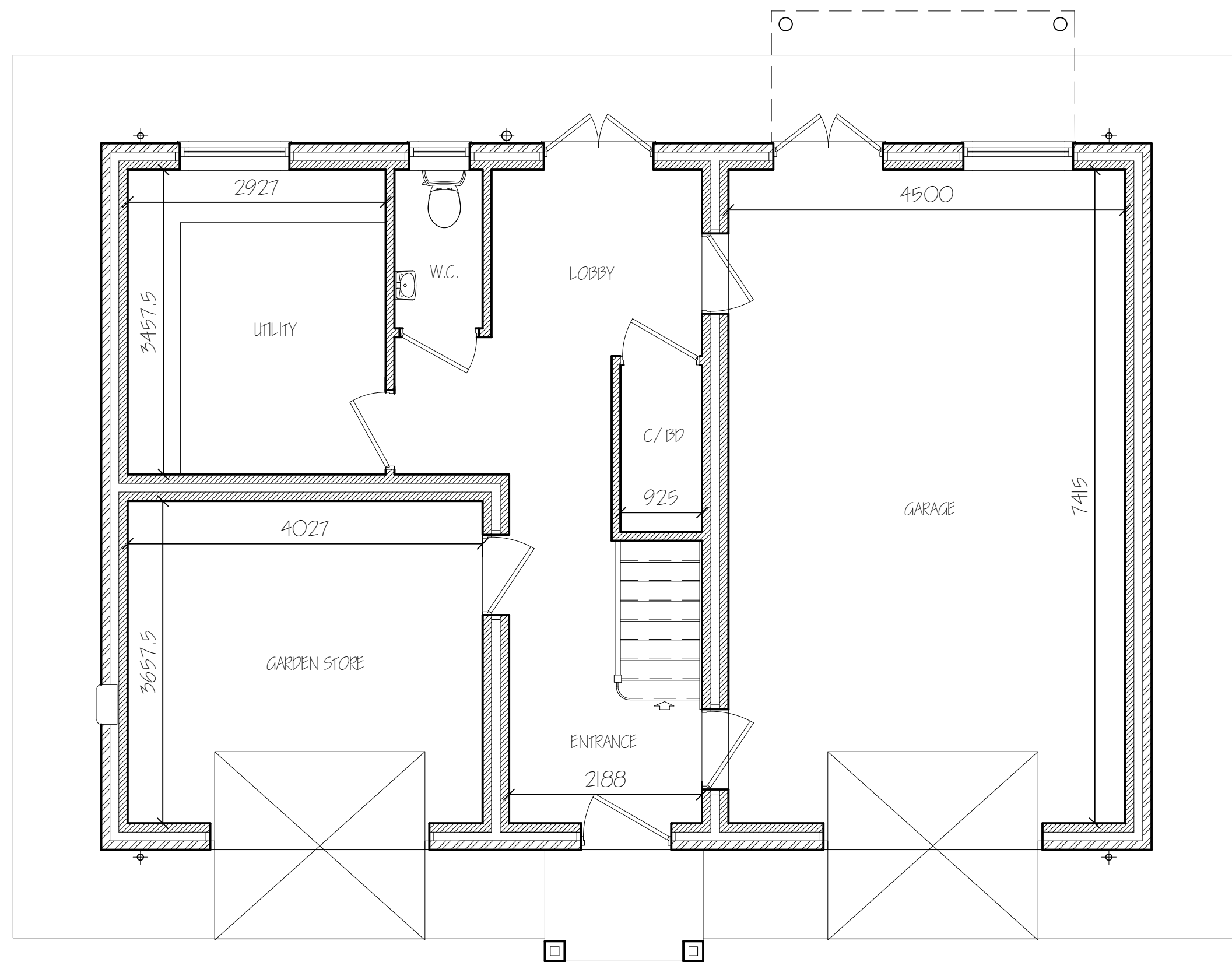

GROUND FLOOR PLAN

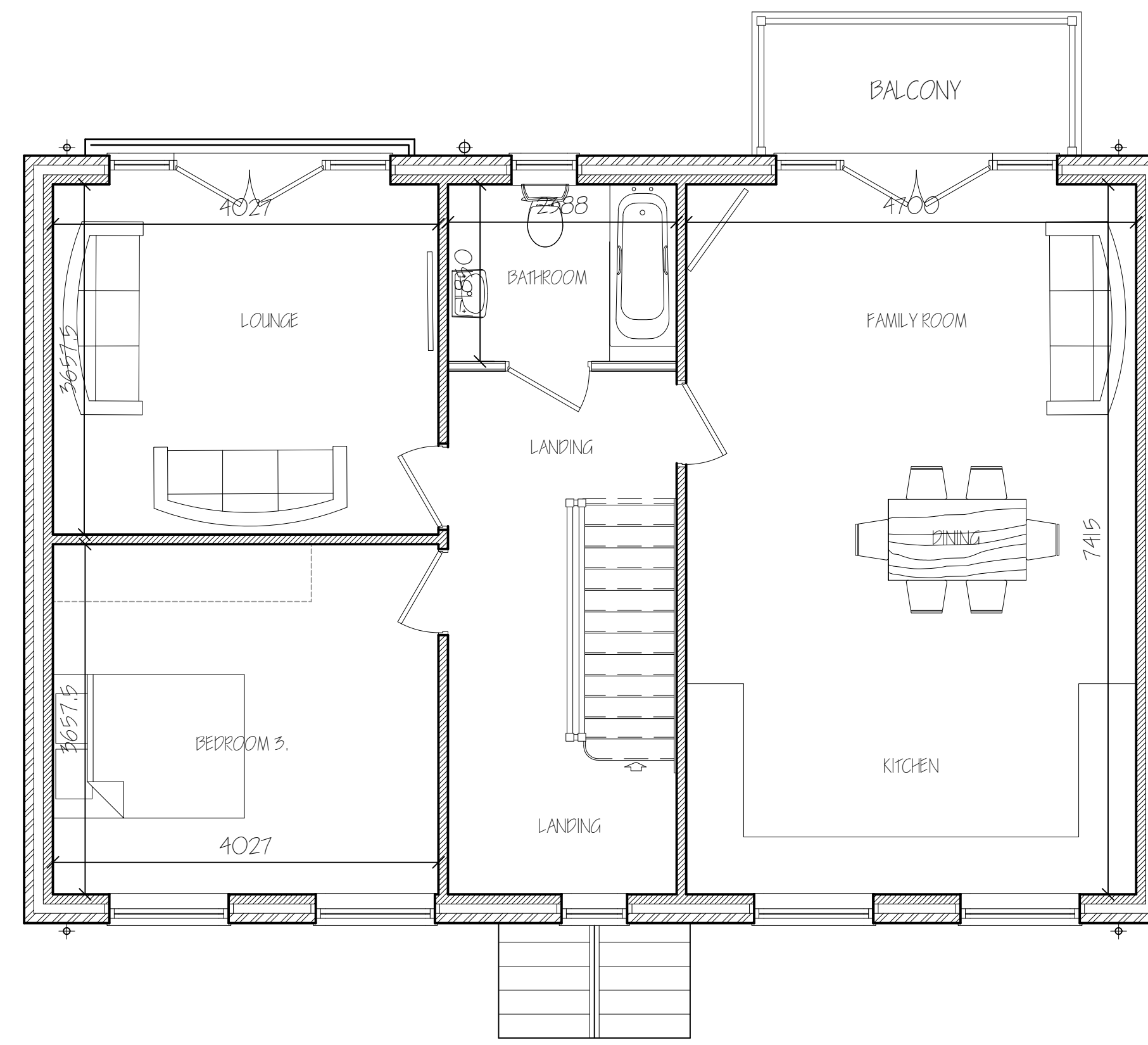

FIRST FLOOR PLAN

ref	revision	date
A	PLANNING APPLICATIONS	FEB 2023

G. R. MERCHANT LTD.
ARCHITECTURAL CONSULTANTS
 4 Wrights Mews
 12A Park Road, Holbeach,
 Spalding, Lincs. PE12 7EE
 Tel: 01406 450800
 E-Mail: office@gmerchantltd.com
 Website: www.gmerchantltd.com

Project
 RESIDENTIAL DEVELOPMENT
 ROTZEL, MARSH ROAD
 GEDNEY DROVE END, SPALDING
 Lincs, PE12 9PL.

Client
 MR P. WATSON.

Drawing
 PLOT 2
 FLOOR PLANS & ELEVATIONS
 - PROPOSED

Job Ref. 4275-24
Drawing No. 02A

Date JUNE 2024.
Drawn SLD

Scales
 1:50 1/100 (Unless Otherwise Stated)

DO NOT SCALE FROM THIS DRAWING
 This drawing is copyright and may not be shown, traced, photocopied or used for any other purpose other than that for which it is issued. The General Contractor is to check all dimensions on site and report any discrepancies to G. R. Merchant Ltd. All details shown on this drawing including foundations are based upon typical conditions unless otherwise stated. No responsibility can be accepted for abnormal conditions which may be discovered during construction unless reported to the Client. G. R. Merchant Ltd is not liable for design omissions or errors. The drawings are prepared and recommended in respect of foundations to establish specific site conditions before foundation work is undertaken. This drawing is limited to the amount of information contained and does not purport to contain a full specification of the works. It is solely for the purpose of obtaining Planning / Building Regulation approval. This drawing must be used as a contract document and the works will not be supervised or inspected on site by G. R. Merchant Ltd or any representative thereof. It is the client or their appointed contractor's responsibility to control, coordinate, supervise, subcontract, adhere to specification, variations to contract etc. All materials to be new unless otherwise stated and all components and systems etc. to be used fixed and installed etc. in strict accordance with manufacturer's instructions and relevant standards. The Employer / Client shall ensure that the appointed contractor is compliant with and accepts all measures necessary to achieve compliance with Health and Safety legislation for Building sites and Work places. The Employer / Client is advised that should the works need to comply with the Construction Design and Management Regulations an independent Principal Designer will be required. The works shall comprise of all that is shown on the drawing and details. Work that is not specifically identified but may be reasonably inferred as necessary to carry out the works shall be deemed to be included. It is the plot / land owners responsibility to ensure the works are in accordance with the planning and building regulations in adjoining neighbours boundaries.