

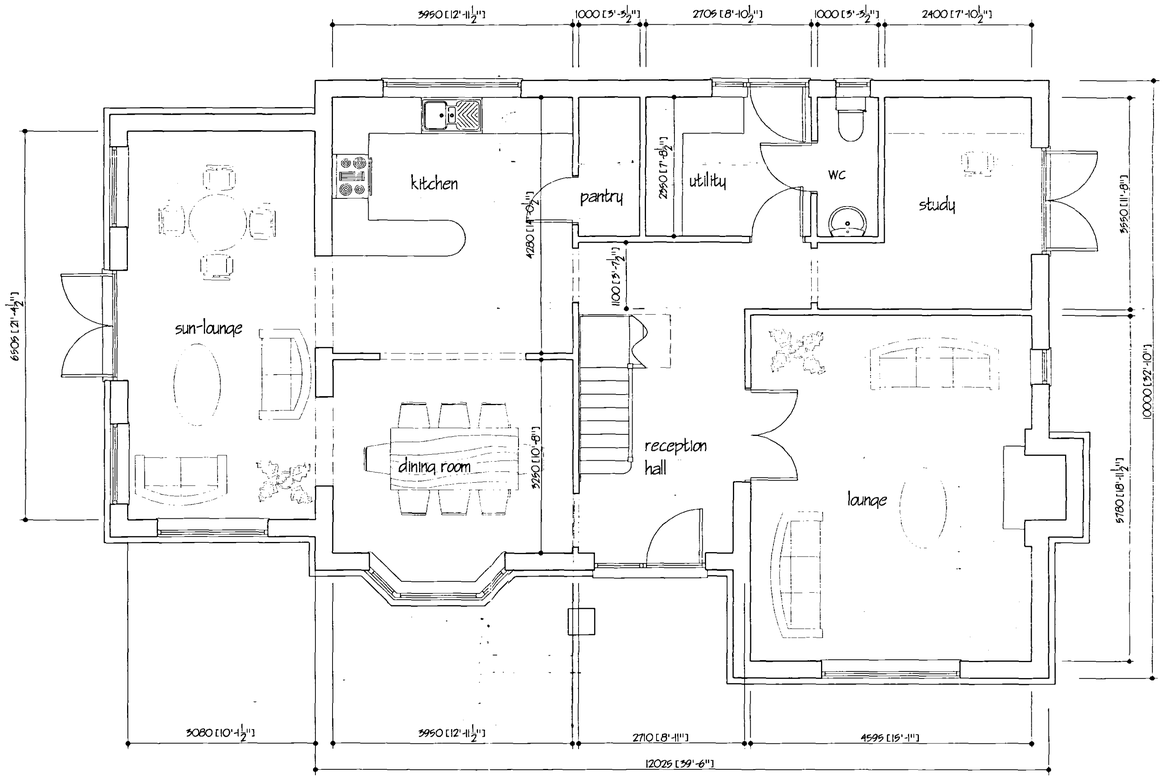

GROUND FLOOR PLAN

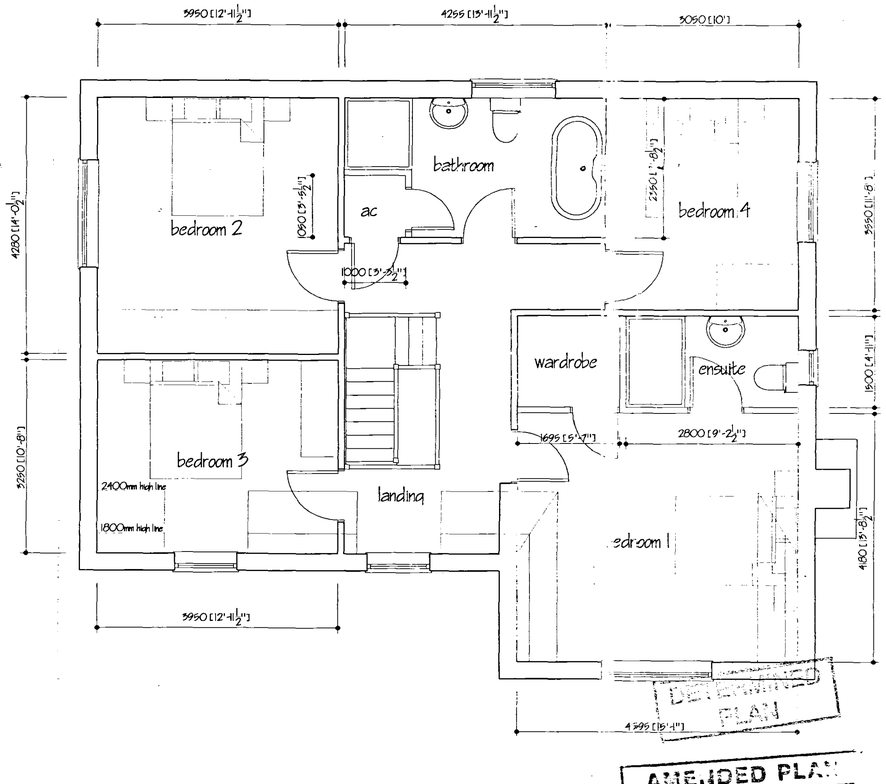

FIRST FLOOR PLAN

DETERMINED PLAN

AMENDED PLAN
Ref.

SHDC
PLANNING & DEVELOPMENT
23 SEP 2003
Ref. 0854/03

ref.	revision	date
C	BATHROOM WINDOW NOTE ADDED ROD PLANNING.	SEP 2003
B	ALTS	JUNE 2003
A	ALTS	JUN 2003

G. R. MERCHANT
I.ENG AMICE FIWO

ARCHITECTURAL, STRUCTURAL AND LAND DRAINAGE CONSULTANTS

Unit 4, Wrights Mews
12A Park Road, Holbeach,
Spalding, Lincs. PE12 7EE
Tel: 01406 490800
Fax: 01406 425744
E-Mail: G. R. Merchant @ Merchant. F9. Co. UK

Project
PROPOSED REPLACEMENT DWELLING
THE COTTAGE
MAIN ROAD
GEDNEY LINCS

Client
MR & MRS J ALLEN

Drawing
PLANS & ELEVATIONS
AS PROPOSED

Job Ref.	Drawing No.
681/03	01C
Date	Drawn
JUNE 2003	JPW

Scales
1/50 1/100

DO NOT SCALE FROM THIS DRAWING

This drawing is copyright and may not be stored, traced, photographed or used for any other purpose other than that for which it is issued. The General Contractor is to check all dimensions on site and report any discrepancies to the Architect. All details shown on this drawing including foundations are based upon typical site conditions related to the area. No responsibility can be accepted for abnormal conditions which may be discovered during construction unless reported to the Architect so that design and/or materials may be considered. Site soil surveys are recommended in respect of foundations in case of specific site conditions before foundation work is undertaken. This drawing is limited to the amount of information contained and does not purport to contain a full specification of the works. It is ready for the purpose of obtaining Planning / Building Regulation approval. This drawing must not be used as a contract document alone. The works will not be supervised or inspected on site by G R Merchant or any representative thereof. It is the client or their appointed agents responsibility to control workmanship, substitution of materials, adherence to [illegible] specifications, variations to contract etc.
All materials to be new unless otherwise stated and all components and materials etc. to be used fitted and installed etc. in accordance with manufacturers instruction and relevant code of practice. Materials shall conform to appropriate British standard specification or BBA certificate or [illegible] equivalent. The Employer / Client shall ensure that the selected contractor is conversant with and adopts all measures necessary to achieve compliance with Health and Safety Regulation for Building sites and Work Places. The Employer / Client is advised that should the works need to comply with the Construction Design and Management Regulations an independent Planning Supervisor will be required. The works shall comprise of all that is shown on the drawing and details. Work that may not be directly shown but may be reasonably inferred as necessary to carry out the works shall be deemed to be included.