

NORTH ELEVATION 1:100

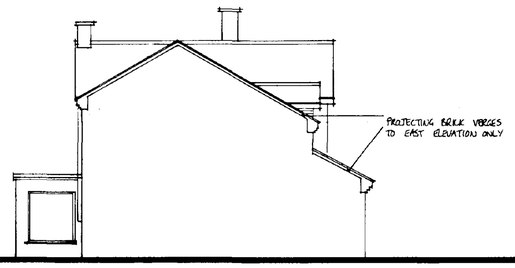

EAST



SOUTH

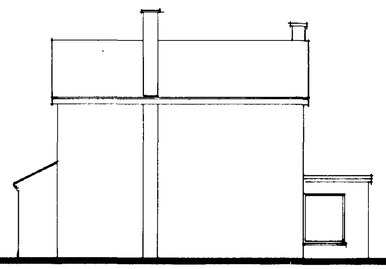

WEST

Do not scale from this drawing

This drawing is copyright and may not be altered, traced, photographed or used for any purpose other than that for which it is issued without written permission from the John D Lynch Partnership

The General Contractor is to check all dimensions on site and report discrepancies to the architect

All details shown on this drawing including foundations are based upon typical site conditions related to the area. No responsibility can be accepted for abnormal conditions which may be discovered during construction unless reported to the Architects so that design amendments may be considered. Site soil surveys are recommended in respect of foundations to establish specific site conditions before foundation work is undertaken

revision		*date*
1	Utility & garage layout amended	1/5/95
2	Utility amended. svp moved to ex bath	5/6/95
3	Verges to east elevation revised to bwk. svp removed.	23/6/95

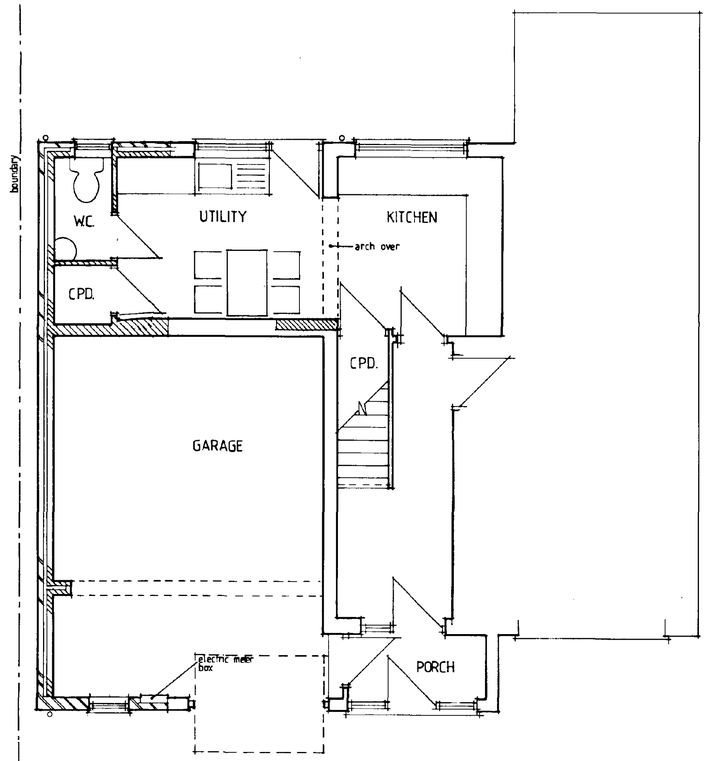

GROUND FLOOR PLAN 1:50

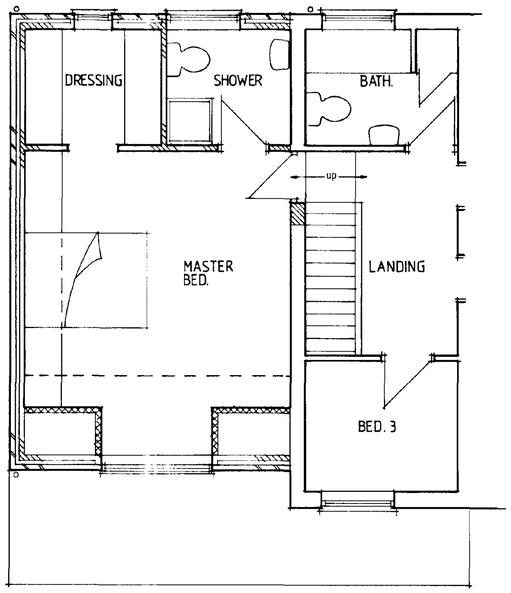

FIRST FLOOR PLAN

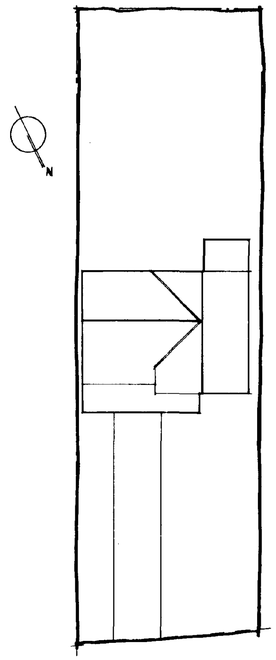

SITE PLAN 1:200

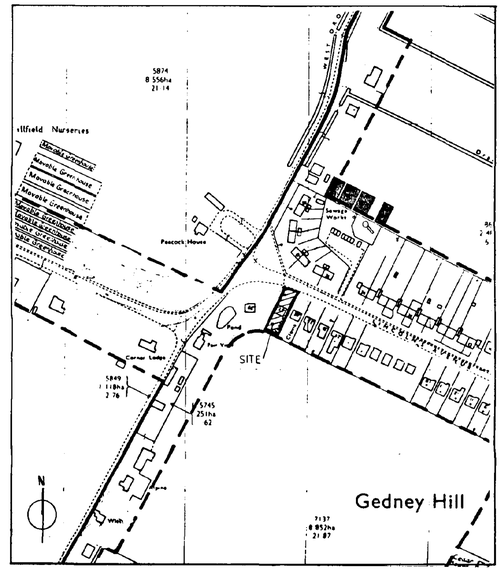

LOCATION PLAN 1:2500

SOUTH HOLLAND DC
HOUSING & PLANNING
27 JUN 1995
Ref: 0665/95

JOHN D LYNCH
partnership
CHARTERED ARCHITECTS

project/drawing
EXTENSION TO 43 LINCOLN AVENUE, GEDNEY HILL FOR MR & MRS M W CLAMPIN.

PROPOSALS

scale	*date*	*drawn*
	3/95	AMW

project no.	*drawing no.*
1823	AB/1

revisions 1,2,3

DETERMINED
PLAN

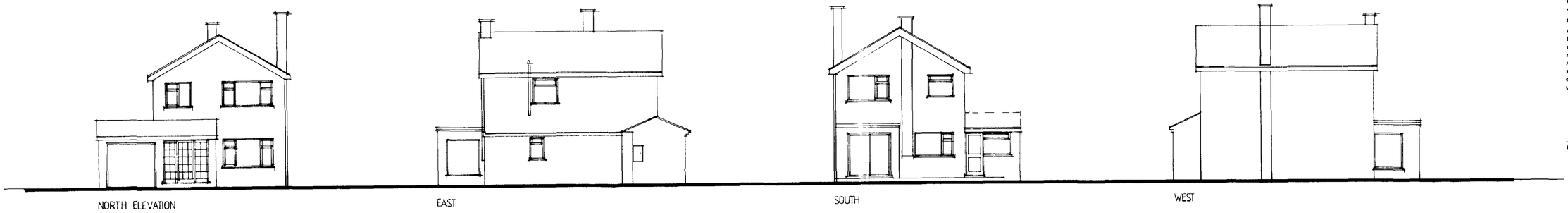

NORTH ELEVATION

EAST

SOUTH

WEST

NOTES

Do not scale from this drawing.

This drawing is copyright and may not be altered, traced, photographed or used for any purpose other than that for which it is issued without written permission from the John D Lynch Partnership.

The General Contractor is to check all dimensions on site and report discrepancies to the architect.

All details shown on this drawing including foundations are based upon typical site conditions related to the area. No responsibility can be accepted for abnormal conditions which may be discovered during construction unless reported to the Architects so that design amendments may be considered. Site soil surveys are recommended in respect of foundations to establish specific site conditions before foundation work is undertaken.

revision *date*

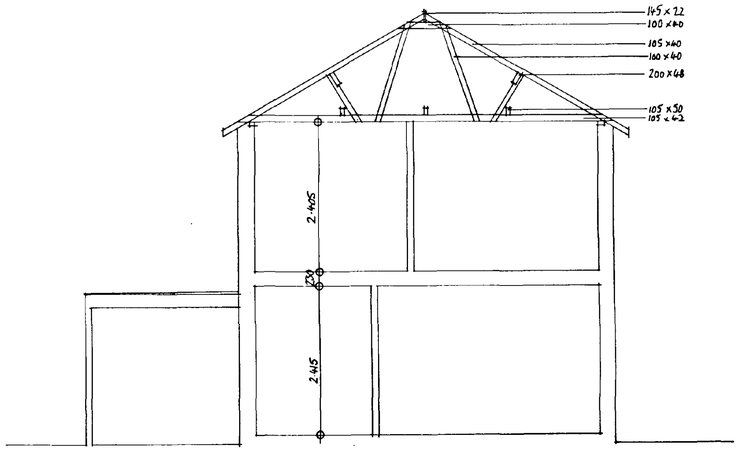

SECTION 1:50

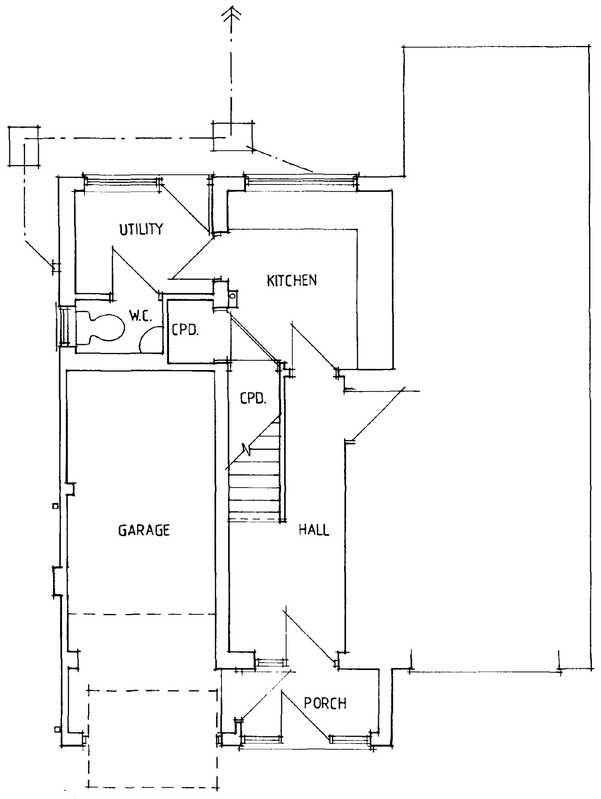

GROUND FLOOR PLAN 1:50

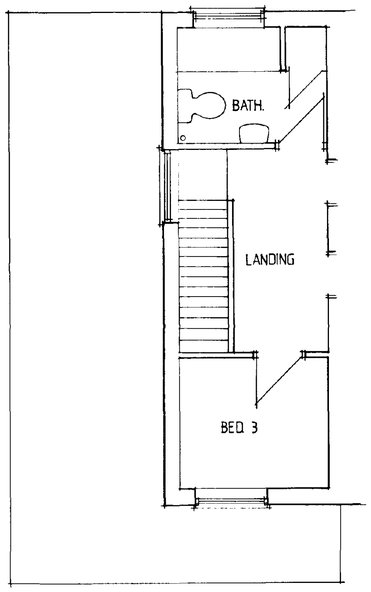

FIRST FLOOR PLAN

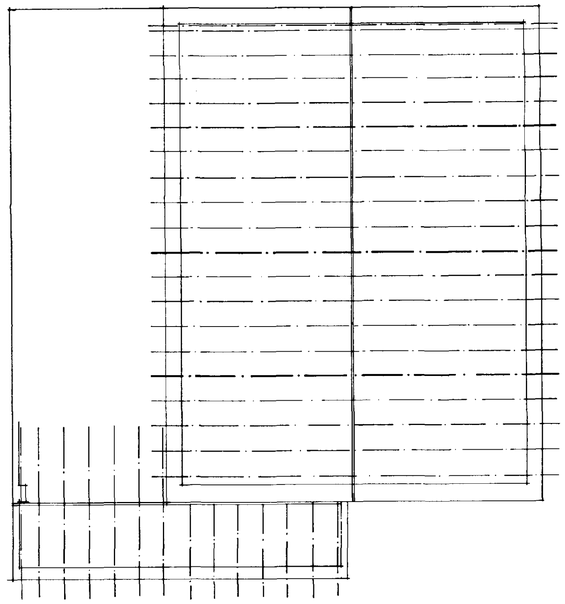

ROOF PLAN

SOU... DC
HOUSING & PLANNING
27 JUN 1995
Ref: 0665/95

JOHN D LYNCH
partnership
CHARTERED ARCHITECTS

project/drawing
EXTENSION TO 43 LINCOLN AVENUE, GEDNEY HILL FOR MR & MRS M W CLAMPIN.

SURVEY AS EXISTING

scale	*date*	*drawn*
	3/95	AMW
project no.		*drawing no.*
1823		AS/1

revisions

DETERMINED