

SITE PLAN - PROPOSED 1:250

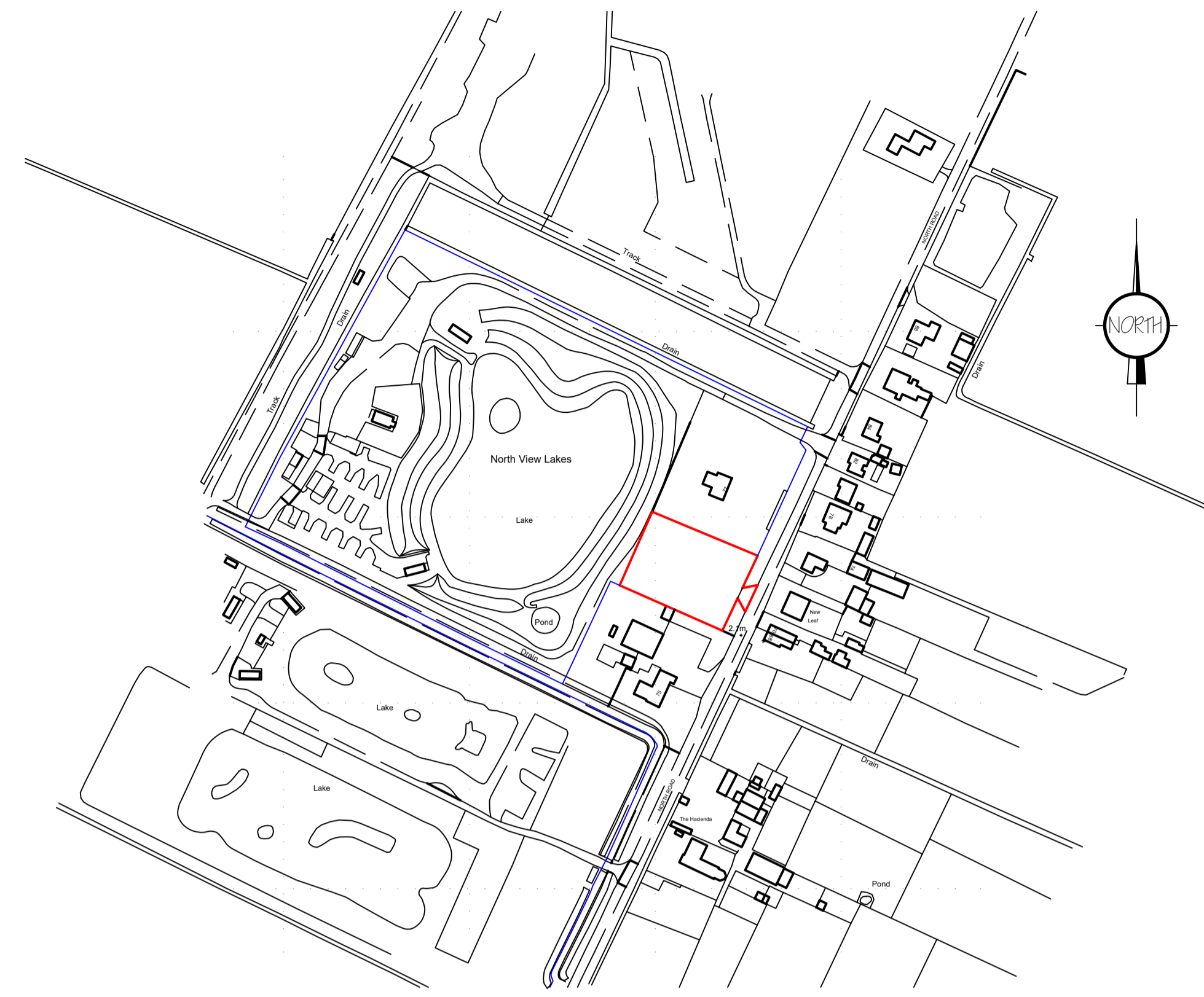

LOCATION PLAN 1:2500

Ordnance Survey (c) Crown Copyright 2025. All rights reserved. Licence number 100022432

ref	revision	date

ref revision date

**G. R. MERCHANT LTD.**  
**ARCHITECTURAL CONSULTANTS**  
 4 Wrights Mews  
 12A Park Road, Holbeach,  
 Spalding, Lincs. PE12 7EE  
 Tel: 01406 490800  
 E-Mail: office@grmerchantltd.com  
 Website: www.grmerchantltd.com

Project  
 RESIDENTIAL DEVELOPMENT - OUTLINE  
 LAND ADJ. 77 NORTH ROAD  
 CEDNEY HILL  
 SPALDING, Lincs. PE12 0NS.

Client  
 MR & MRS S KENNALLY

Drawing  
 SITE PLAN  
 LOCATION PLAN

Job Ref: 4422-25 Drawing No: 01

Date: AUGUST 2025 Drawn: SLD

Scales  
 AS STATED

**DO NOT SCALE FROM THIS DRAWING**  
 This drawing is copyright and may not be altered, copied, photographed or used for any other purpose other than that for which it is issued. The General Contractor is to check all dimensions on site and report any discrepancies to G. R. Merchant Ltd. All details shown on this drawing including foundations are based upon typical site conditions related to the area. No responsibility can be accepted for deviations from these conditions which may be discovered during construction unless reported to the G. R. Merchant Ltd so that design amendments may be considered. Site soil surveys are recommended in respect of foundations to establish specific site conditions before foundation work is undertaken. This drawing is limited in the amount of information contained and does not purport to constitute a full specification of the works. It is issued for the purpose of obtaining Planning / Building Regulation approval. This drawing must not be used as a contract document alone. The works will not be approved or inspected on site by G. R. Merchant Ltd or any representative thereof. It is the client or their appointed contractor's responsibility to control workmanship, substitution of materials, manufacture to specification, materials to correct grade. Materials to be new unless otherwise stated and all components and materials etc. to be used fitted and installed etc. in strict accordance with manufacturers instructions and relevant codes of practice. Materials shall conform to appropriate British Standard specification or BBA certificate or European code equivalent. The Employer / Client shall ensure that the appointed contractor is conversant with and follows all measures necessary to achieve compliance with Health and Safety legislation for Building sites and Work places. The Employer / Client is advised that whilst the works need to comply with the Construction Design and Management Regulations an independent Principal Designer will be required. The works shall comprise of all that is shown on the drawing and details. Works that are not specifically shown but may be reasonably inferred as necessary to carry out the works shall be deemed to be included. It is the plot / land owners responsibility to be aware of the Party Wall etc. Act 1996. When building in close proximity to adjoining neighbours boundaries.