Gedney, David

Events for Thursday, November 01, 2001:

S	M	T	W	T	F	S
				1	2	3
4	5	6	7	8	9	10
11	12	13	14	15	16	17
18	19	20	21	22	23	24
25	26	27	28	29	30	

8:00	
:30	
9:00	
:30	
10:00	(On site) Bungalow Hillgate Farm, Station Rd,Gedney Hill K. Bradley 01328 700747
:30	
11:00	
:30	
12:00	
:30	
1:00	
:30	
2:00	
:30	
3:00	
:30	
4:00	
:30	

Other appointments:

Meeting on site. Also
Arranged in the Office.
Probably ok.

MK.

Task (Active):



FRONT

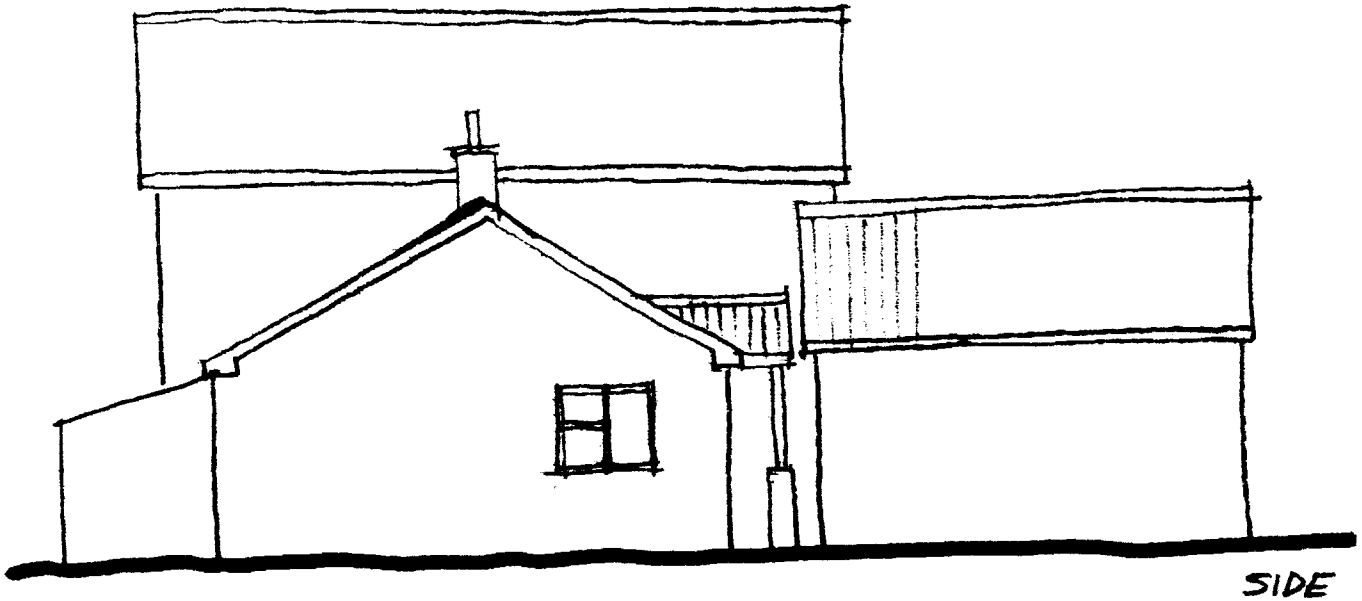

SIDE

SITE LAYOUT

SIDE

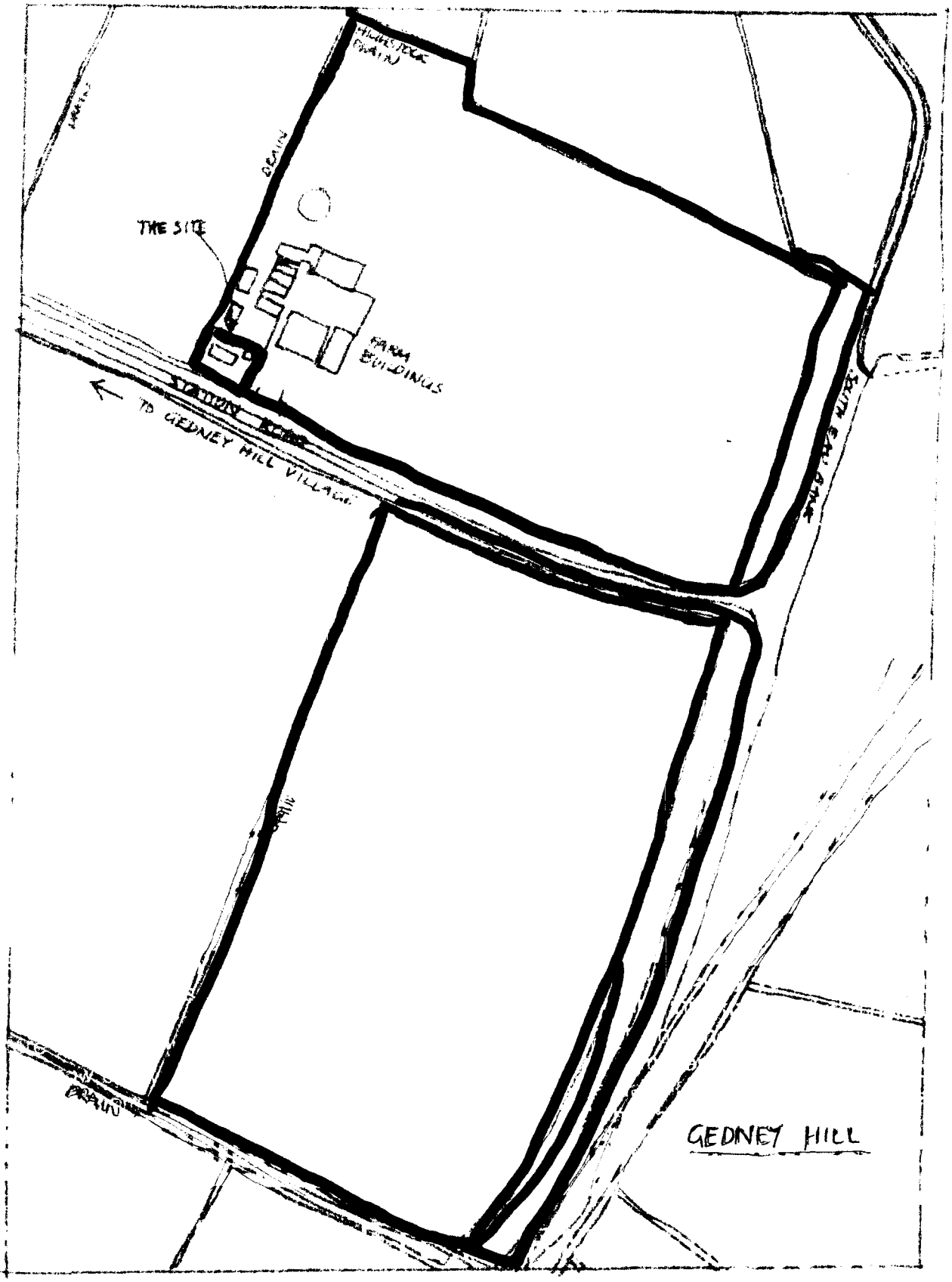

PROPOSED EXTENSION TO
HILLGATE FARM
STATION RD, GEDNEY HILL

DWG Nº 2001/3/9

Ref: 0994/01

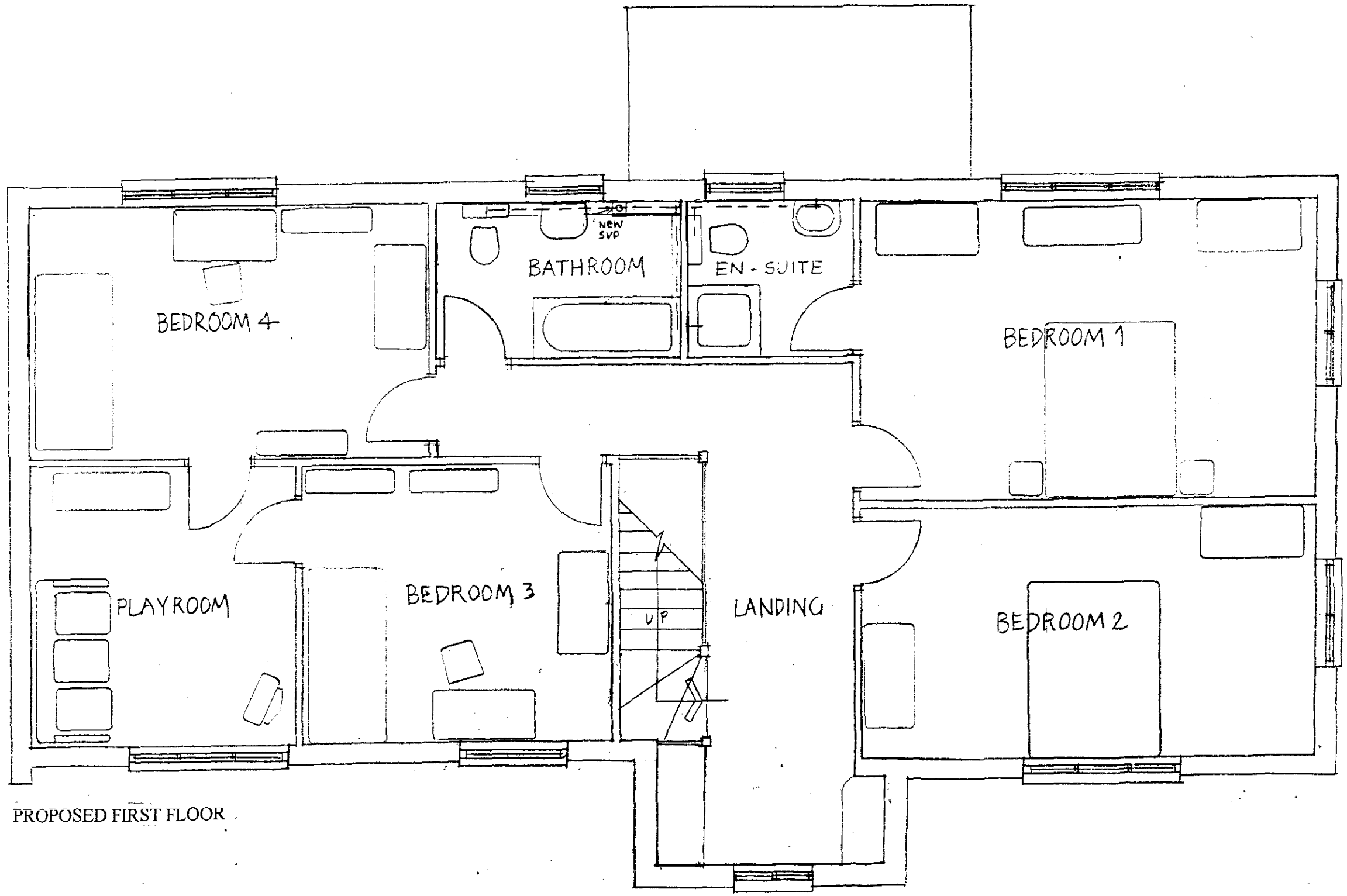

PROPOSED FIRST FLOOR

PROPOSED EXTENSION
STATION ROAD, GEDNEY HILL,
FOR, MR AND MRS WARNER
Proposed First Floor Plan as - scale 1:50
KAREN BRADLEY - CHARTERED ARCHITECT
Dwg. no. 2001/3/7a

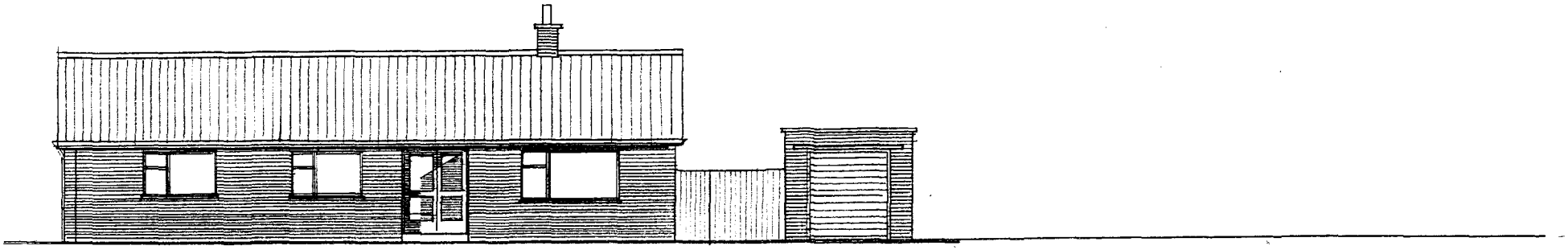

FRONT

EXISTING ELEVATIONS

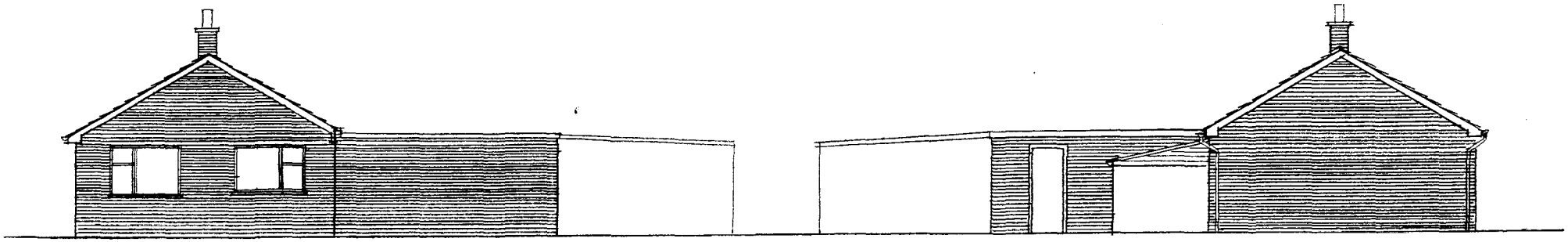

SIDE

SIDE

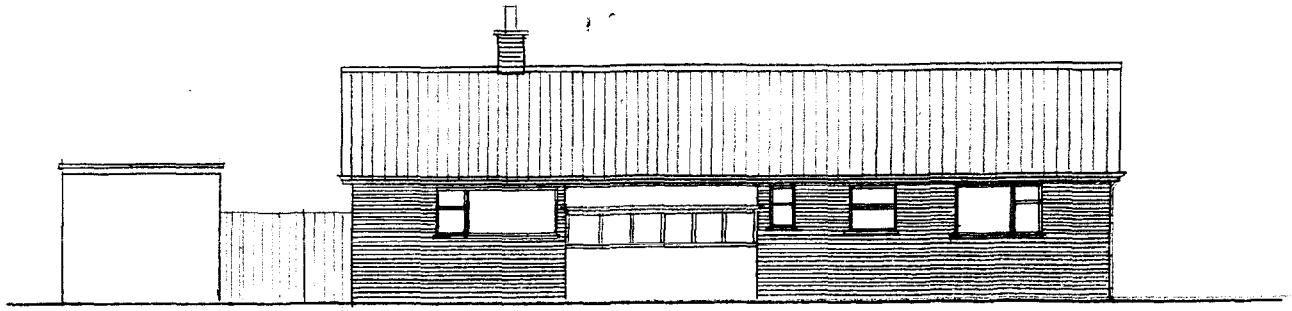

BACK

DETERMINED PLAN

LPA REF 0994/01

PROPOSED TWO STOREY EXTENSION
STATION ROAD, GEDNEY HILL.
FOR, MR AND MRS WARNER
Elevations as existing - scale 1:100
KAREN BRADLEY - CHARTERED ARCHITECT
Dwg. no. 2001/3/2

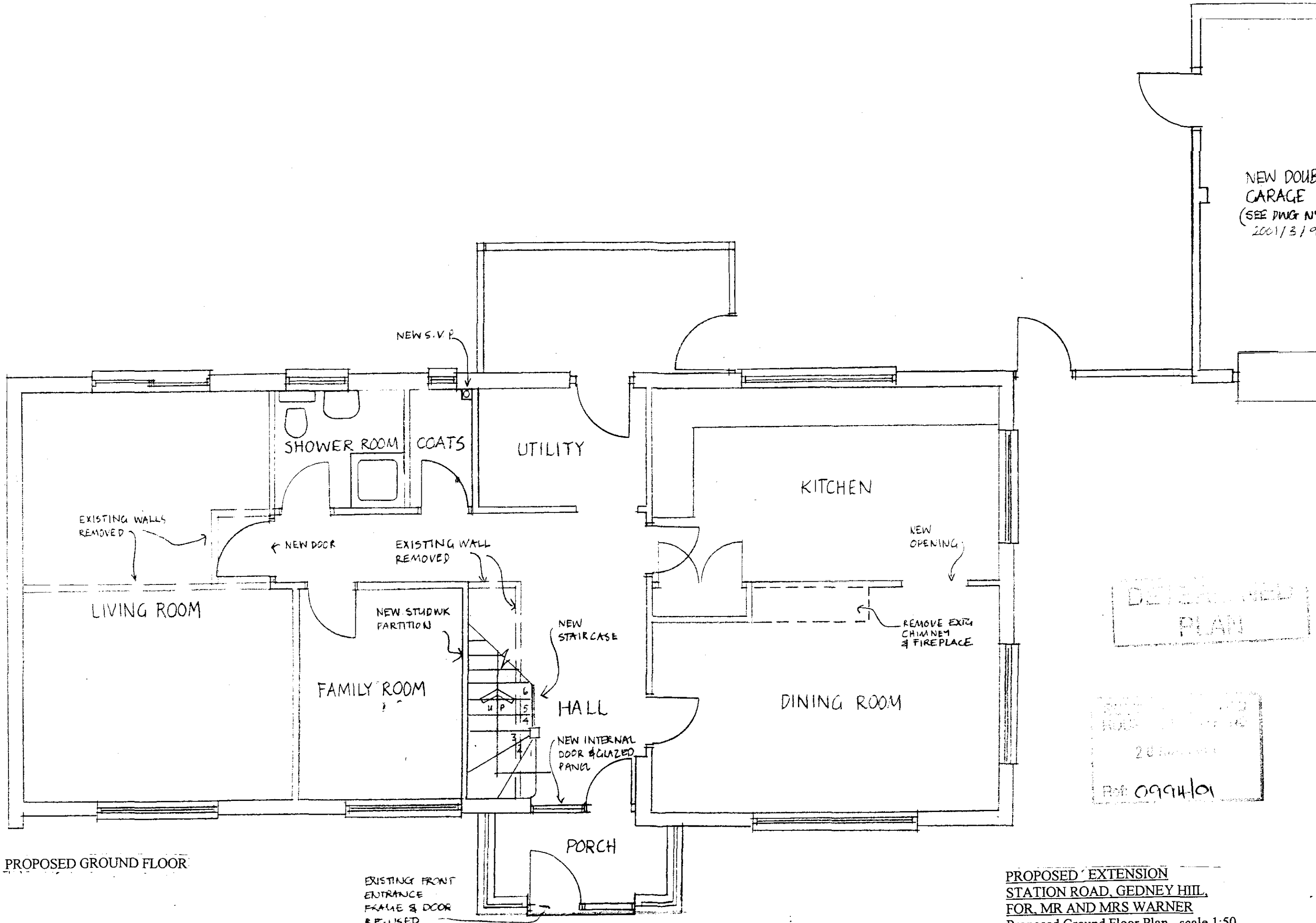

PROPOSED GROUND FLOOR

PLAN

Ref: 0994-01

PROPOSED EXTENSION
STATION ROAD, GEDNEY HILL,
FOR, MR AND MRS WARNER
Proposed Ground Floor Plan - scale 1:50
KAREN BRADLEY - CHARTERED ARCHITECT
Dwg. no. 2001/3/6a

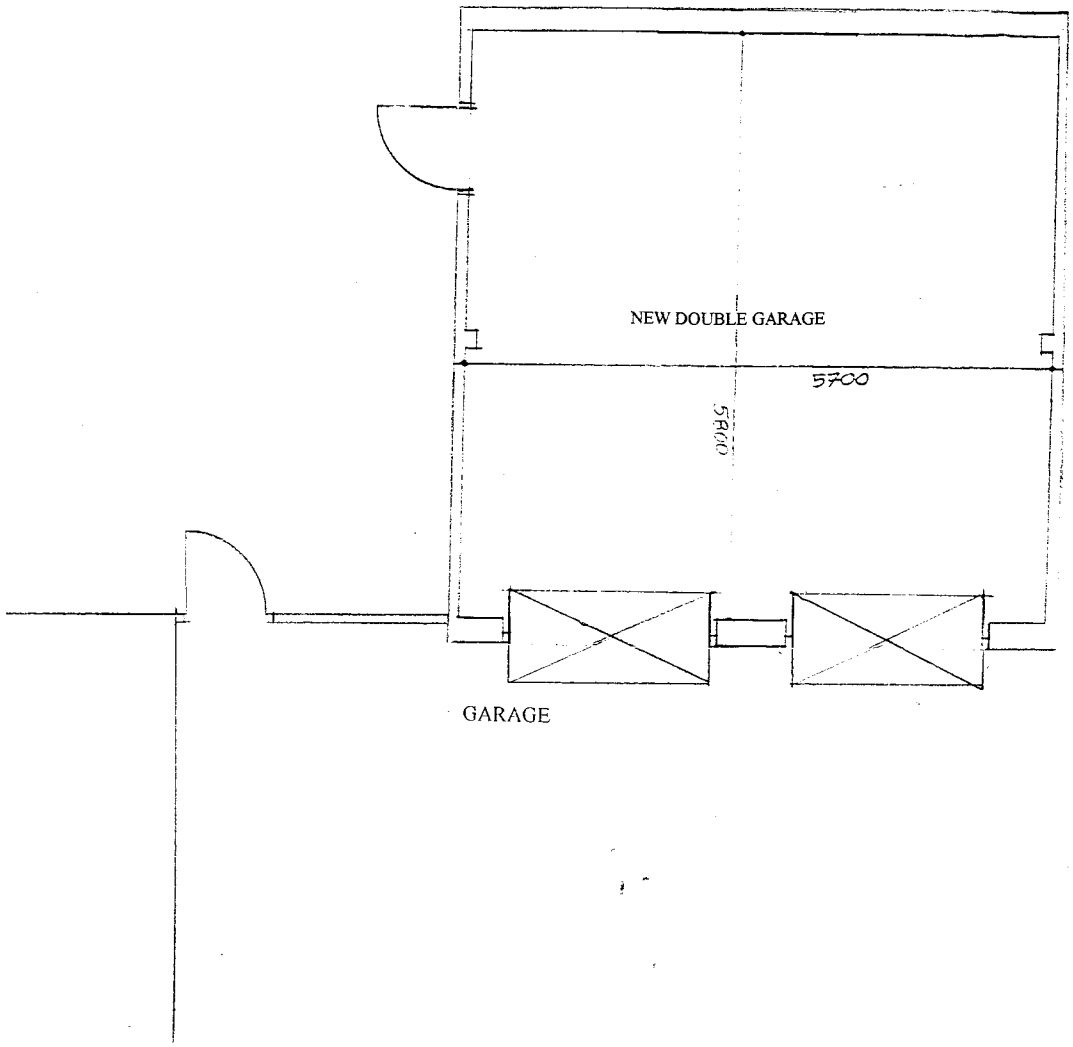

GARAGE

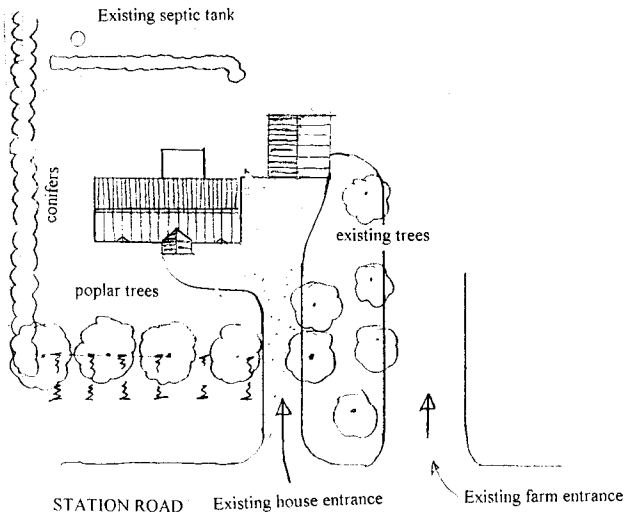

BLOCK PLAN 1:500

DETERMINED PLAN

Ref: 0994/01

PROPOSED EXTENSION
STATION ROAD, GEDNEY HILL,
FOR, MR AND MRS WARNER
Proposed garage plan and block plan- scales 1:50/1:500
KAREN BRADLEY - CHARTERED ARCHITECT
Dwg. no. 2001/3/1 C

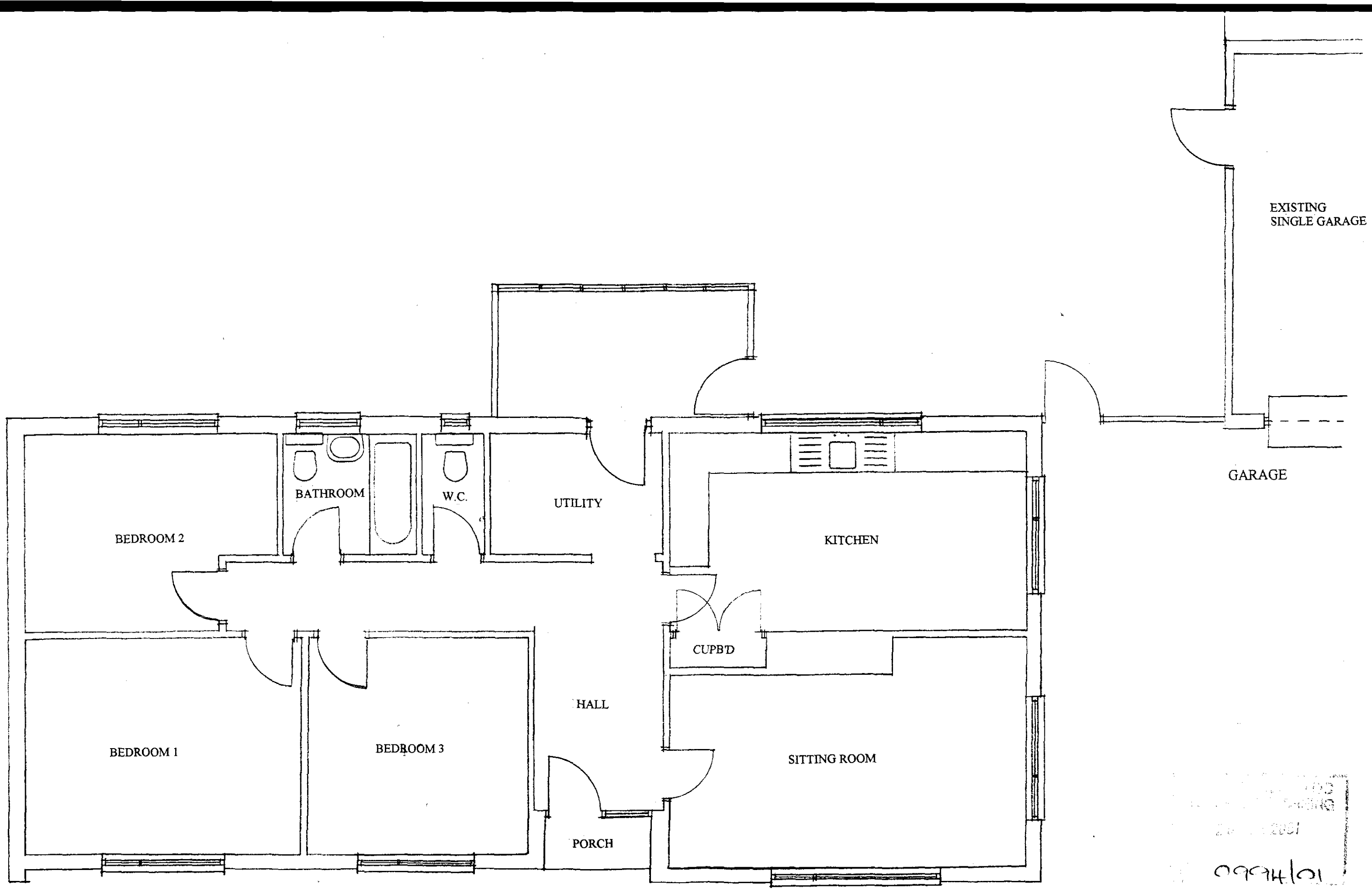

PLAN AS EXISTING

0994/01

PROPOSED TWO STOREY EXTENSION
STATION ROAD, GEDNEY HILL,
FOR, MR AND MRS WARNER
Plan as existing - scale 1:50
KAREN BRADLEY - CHARTERED ARCHITECT
Dwg. no. 2001/3/1

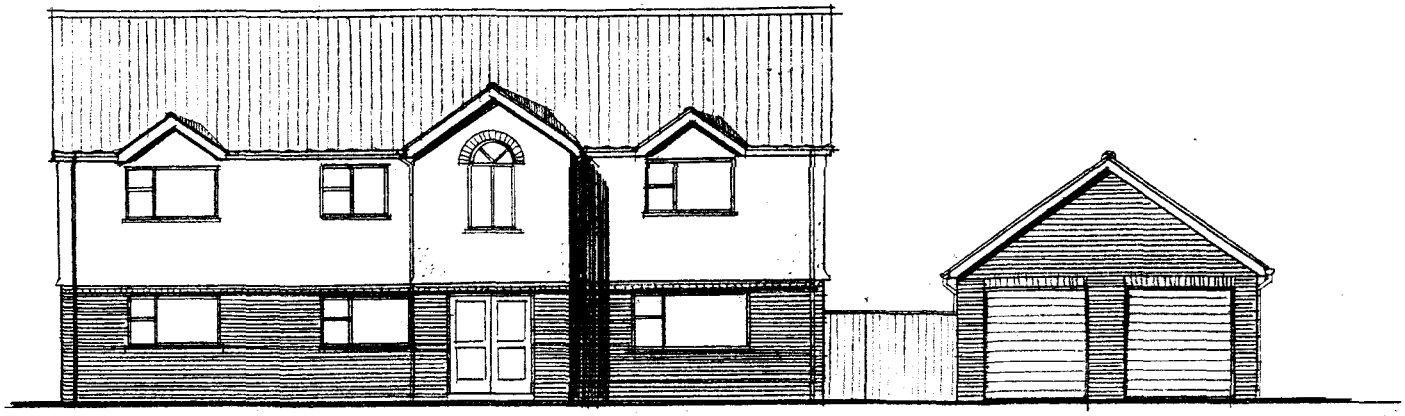

FRONT

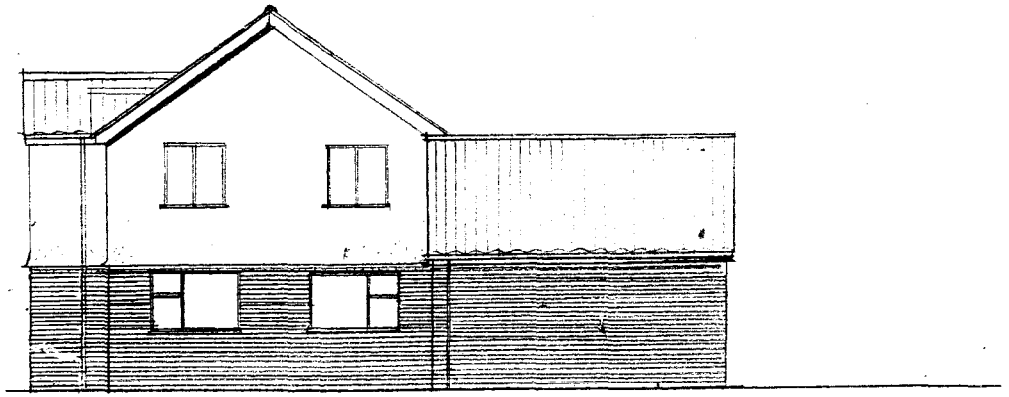

SIDE

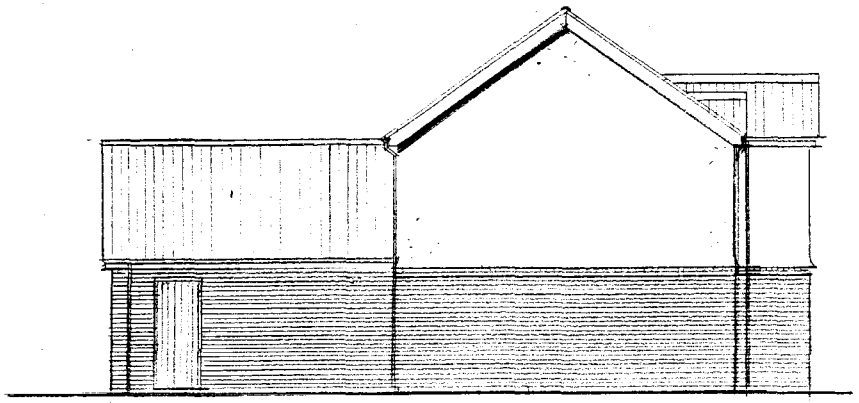

SIDE

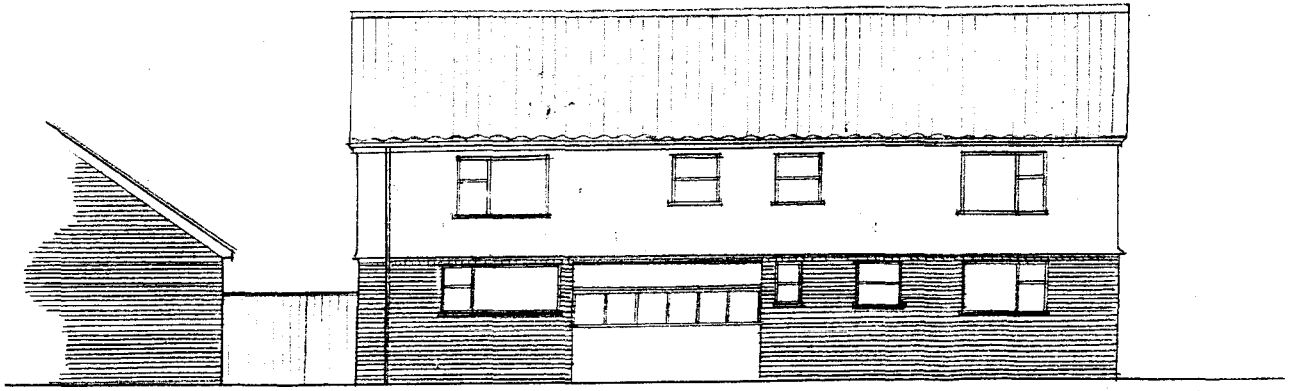

BACK

PROPOSED ELEVATIONS

MATERIALS

Walls - Upper storey, painted render with feature bricks to match existing
Roof - concrete interlocking tiles as existing
Joinery - white as existing

DESIGNED PLAN

PROPOSED EXTENSION
STATION ROAD, GEDNEY HILL,
FOR, MR AND MRS WARNER
Proposed Elevations - scale 1:100
KAREN BRADLEY - CHARTERED ARCHITECT
Dwg. no. 2001/3/8a