

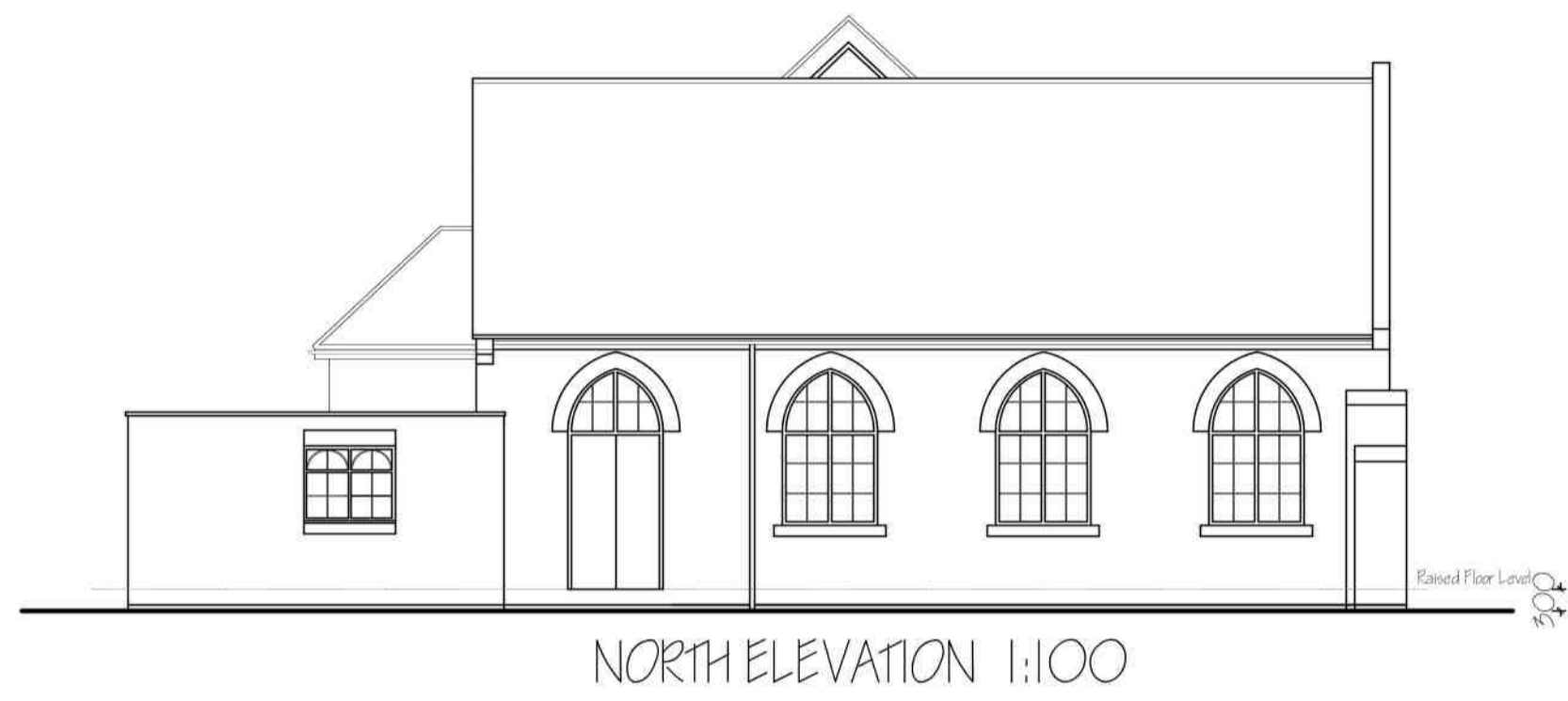

SOUTH ELEVATION 1:100



WEST ELEVATION 1:100



NORTH ELEVATION 1:100



EAST ELEVATION 1:100

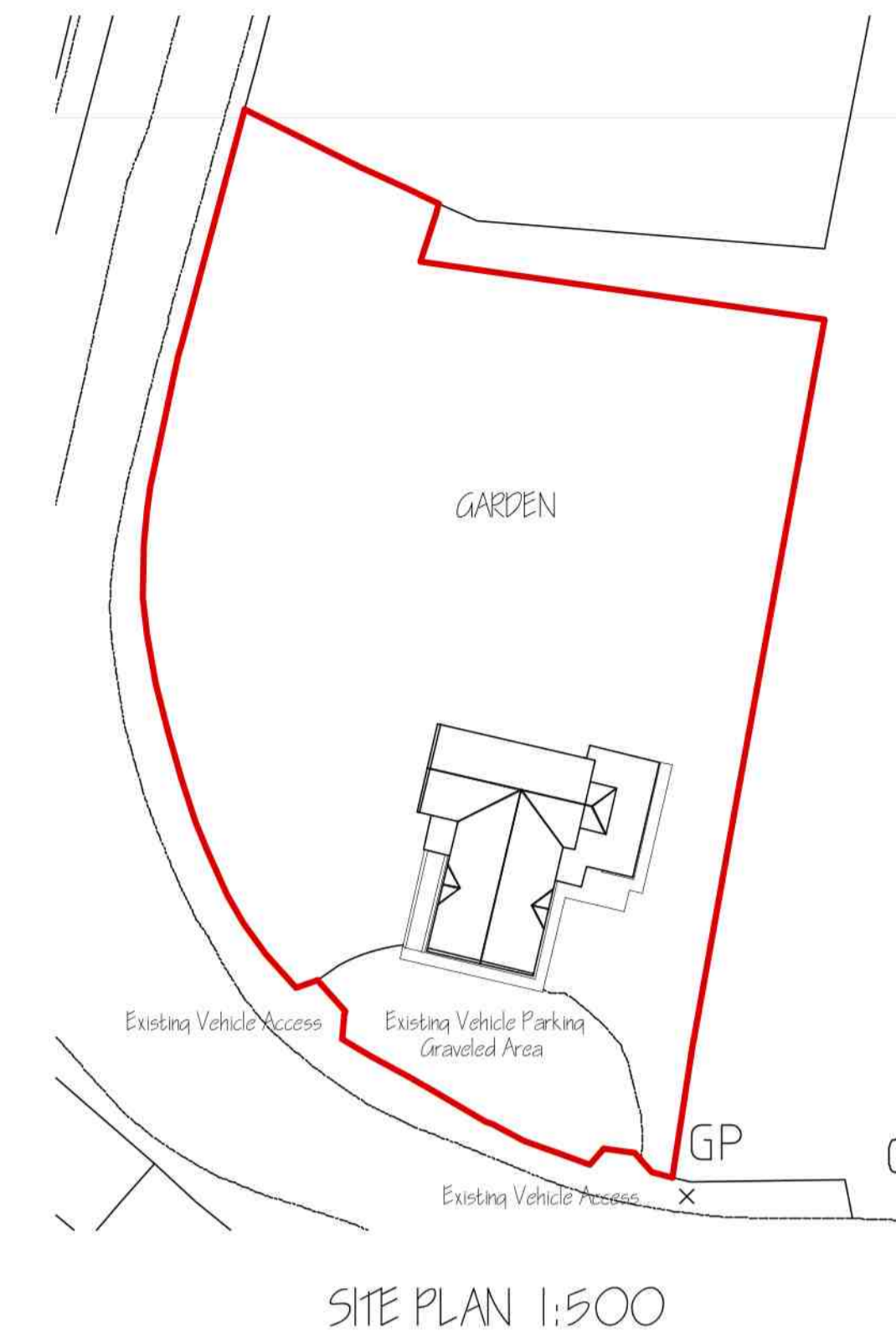

SITE PLAN 1:500

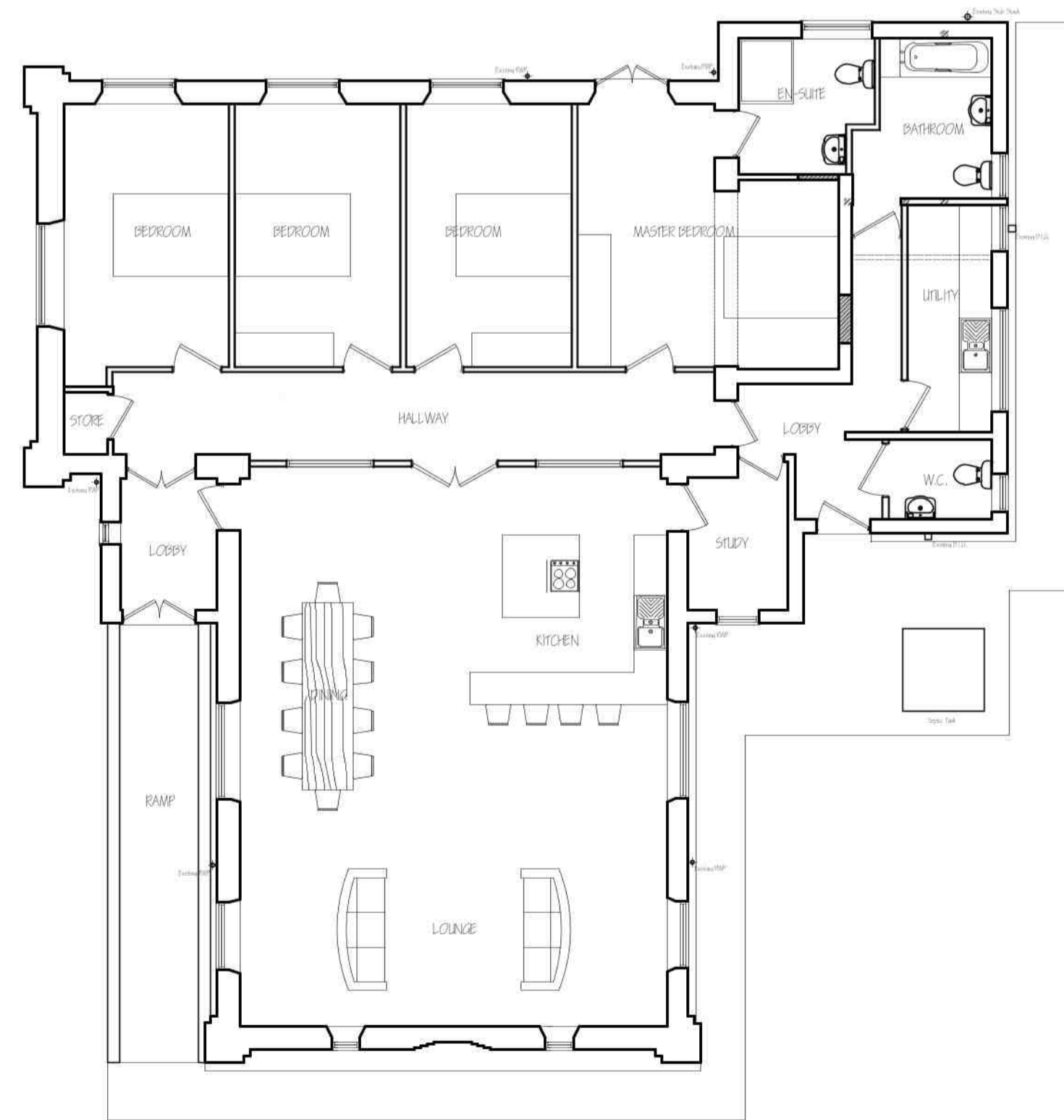

GROUND FLOOR PLAN 1:100

ref	revision	date
A	FLOOR LEVEL RAISED - FFL	FEB 2025

G. R. MERCHANT LTD.
ARCHITECTURAL CONSULTANTS
 4 Wrights Mews
 12A Park Road, Holbeach,
 Spalding, Lincs. PE12 7EE
 Tel: 01406 490800
 E-Mail: office@grmerchantltd.com
 Website: grmerchantltd.com

Project
 PROPOSED CHAPEL CONVERSION
 GOSBERTON CLOUGH METHODIST CHURCH
 BECK BANK, GOSBERTON CLOUGH
 SPALDING, Lincs. PE11 4JS

Client
 REV. L. SMITH

Drawing
 FLOOR PLANS - PROPOSED
 ELEVATIONS - PROPOSED
 SITE PLAN - PROPOSED

Job Ref. 4522.24 **Drawing No.** 02A

Date JANUARY 2025 **Drawn** SJB

Scales
 1:50, 1:100 (Unless Otherwise Stated)

DO NOT SCALE FROM THIS DRAWING
 This drawing is copyright and may not be altered, copied, reprinted or used for any other purpose other than that for which it is issued. The General Contractor is to check all dimensions on site and report any discrepancies to G. R. Merchant Ltd. All details shown on this drawing including foundations are based upon typical site conditions related to the area. No responsibility can be accepted for abnormal conditions which may be discovered during construction unless reported to the G. R. Merchant Ltd so that design amendments may be considered. Site soil surveys are recommended in respect of foundations to establish specific site conditions before foundation work is undertaken. This drawing is limited in the amount of information contained and does not purport to contain a full specification of the works. It is solely for the purpose of obtaining Planning / Building Regulation approval. This drawing must not be used as a contract document alone. The works will not be supervised or inspected on site by G. R. Merchant Ltd or any representative thereof. It is the client or their appointed contractor(s) responsibility to control workmanship, substitution of materials, adherence to specification, variations to contract etc. All materials to be new unless otherwise stated and all components and materials etc. to be used fitted and installed etc. in strict accordance with manufacturers instructions and relevant codes of practice. Materials shall conform to appropriate British standard specification or BBA certificate or European code equivalent. The Employer / Client shall ensure that the selected contractor is competent to comply with the Construction Design Management Regulations an independent Principal Designer will be required. The works shall comprise of all that is shown on the drawing and details. Work that is not specifically shown but may be reasonably inferred as necessary to carry out the works shall be deemed to be included. It is the plot / land / owners responsibility to be aware of the Party Wall etc. Act 1999, when building in close proximity to adjoining properties.