

**NOTES :**  
**ALL STRUCTURAL WORKS INCLUDING NEW SUPPORT BEAMS, LINTELS AND MASONRY PANELS TO BE CHECKED AND INSTALLED IN ACCORDANCE WITH MANUFACTURES AND /OR STRUCTURAL ENGINEER DETAILS AND SPECIFICATIONS. DETAILS TO BE PROVIDED TO BUILDING CONTROL BEFORE WORKS COMMENCE.**

**AN APPROVAL GRANTED DOES NOT CONSTITUTE PERMISSION TO MAKE FURTHER CONNECTIONS TO THIS DRAINAGE SYSTEM BY WAY OF ENCROACHMENT OF ADJOINING PROPERTIES.**

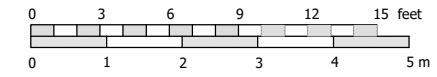

Copyright L.P.C Architectural Design.  
 Do Not Scale This Drawing  
 Notes:  
 - All dimensions to be checked & confirmed on site prior to commencement of works  
 - All structural elements to be checked & installed strictly in accordance with structural engineers & manufactures details & specifications.  
 - All foul & surface water drainage systems to be checked & confirmed on site prior to commencement of works.



**NORTH ELEVATION**

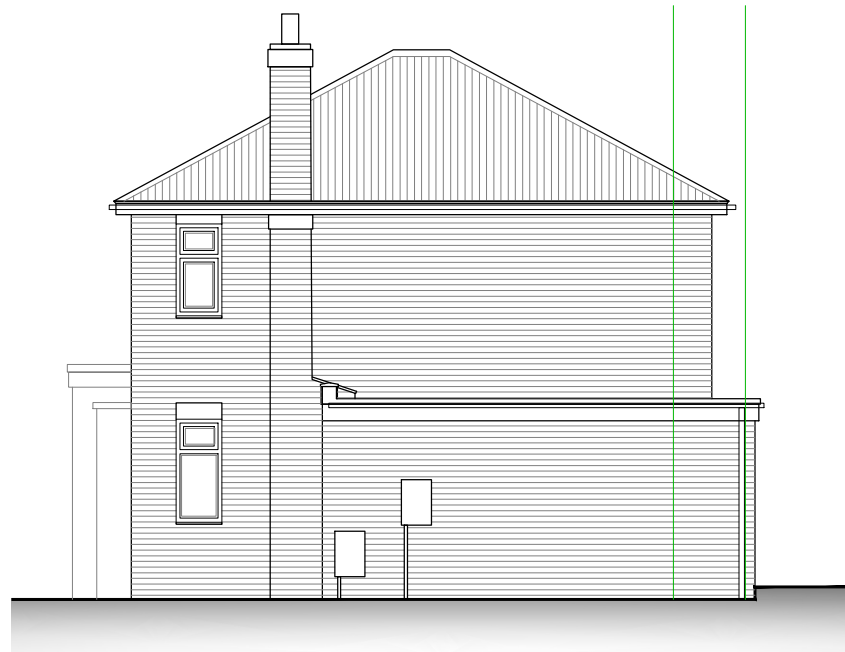

**EAST ELEVATION**



**WEST ELEVATION**



**SOUTH ELEVATION**

**TO BE READ IN CONJUNCTION WITH PLANNING, BUILDING REGULATION APPROVALS AND STRUCTURAL ENGINEERS DETAILS AND SPECIFICATION AS NECESSARY**

A	XXXXXX	00-00-2020
REV	Note	Date



**ARCHITECTURAL DESIGN**  
 07930 915730 lee@lpcdesign.co.uk  
 www.lpcdesign.co.uk

**Project/Site**  
**EXTENSIONS AND ALTERATIONS**

61 High Street, Gosberton, Spalding,  
 Lincolnshire, PE

**Client** Mr & Mr Howell

**Dwg Title** **EXISTING ELEVATIONS**

**Date** FEBRUARY 2025 **Scale** 1:100 @ A3  
**Dwg No** LPC-393-03 **Revision** --

**Drawing Status**  
**PLANNING APPLICATION**