M.D.FOULKES. Building Design & Construction Services Church Street Donington Spalding

Proposed 2nd. floor extension at Jensalbry House Boston Rd. Gosberton Spalding.
for Mr. & Mrs. D. Cordner.

Job N° D.C. Drg. N° 1.
scale 1:100.

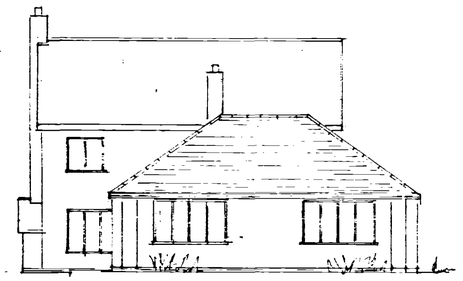

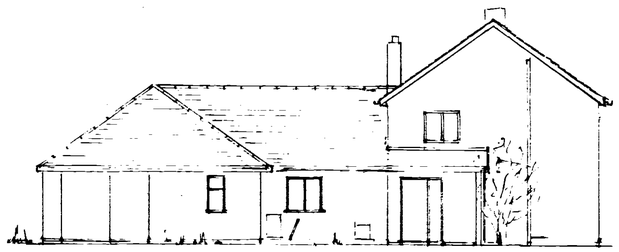

Existing elevations

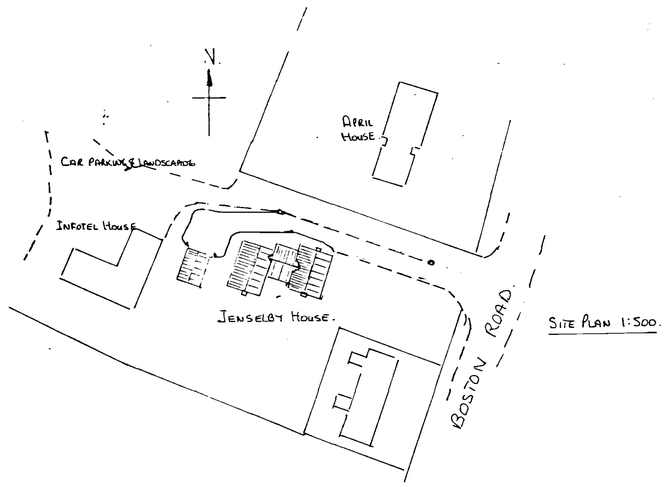


SITE PLAN 1:500.

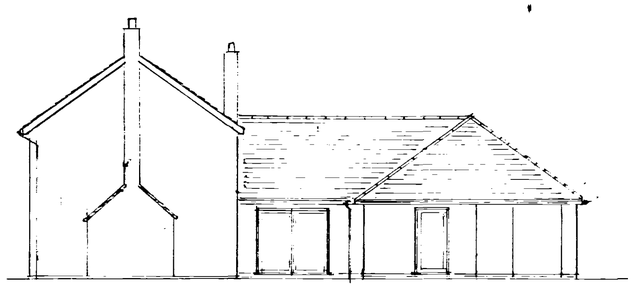

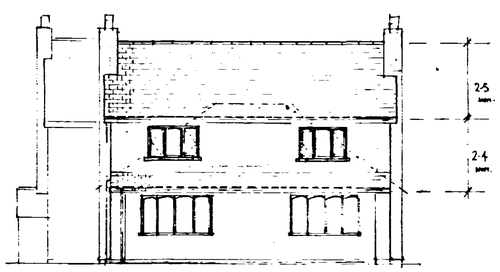





Proposed elevations.

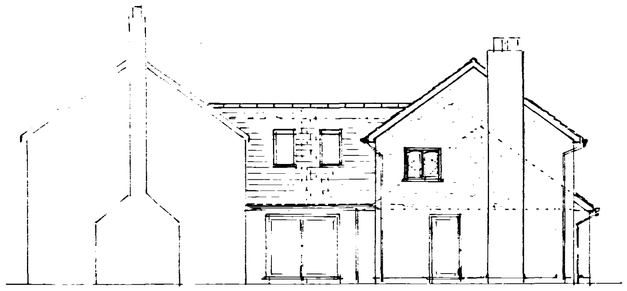

Roof. LINK BLOCK:-SELECTED EXISTING SMALL CLAY TILES.
MAIN ROOF:-NEW CLAY/CONC. AS REQ'D TO MATCH THOSE ON EXISTING 2 STOREY BLOCK.

Walls. SMOOTH RENDER TO MATCH, ALL PAINTED OFF WHITE.

Windows. TIMBER WITH SWEPT HEADS STAINED DARK BROWN ALL TO MATCH EXISTING. VELUX ROOF LIGHTS.

Facia, barge & r.w.g.s. ALL DETAILS TO MATCH EXISTING.

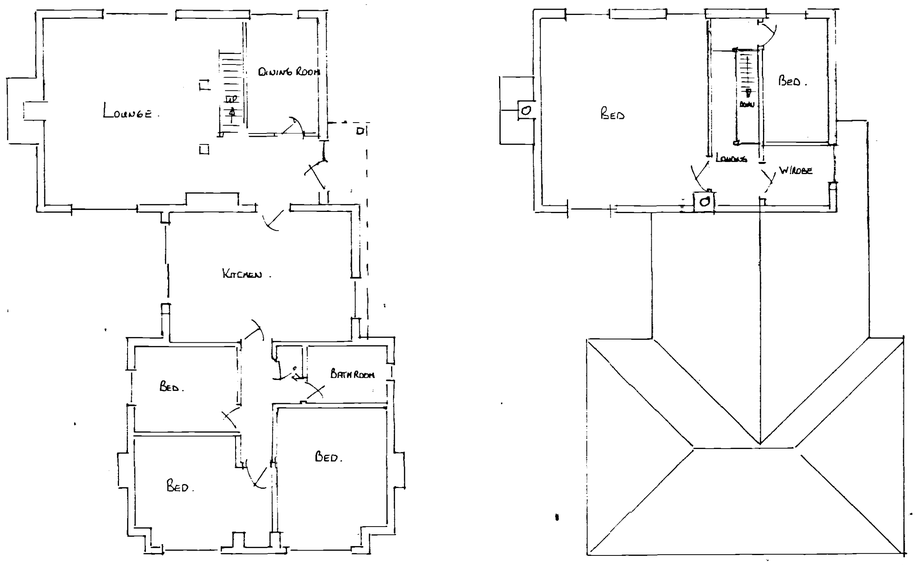


Existing floor plans

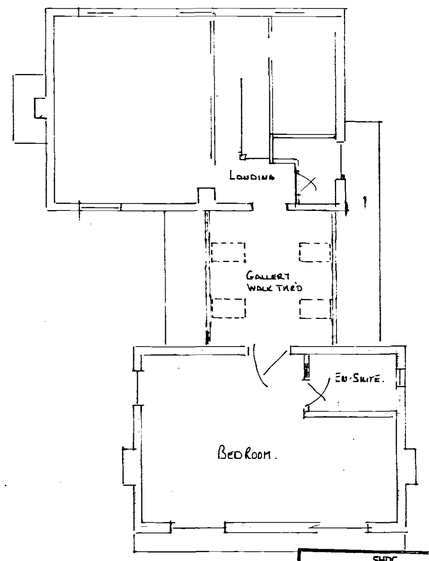


Proposed 1st. floor plan.

SHDC
Planning & Development
27 APR 2004
Ref: 0546/04

DETERMINED PLAN

D.C. 1.