

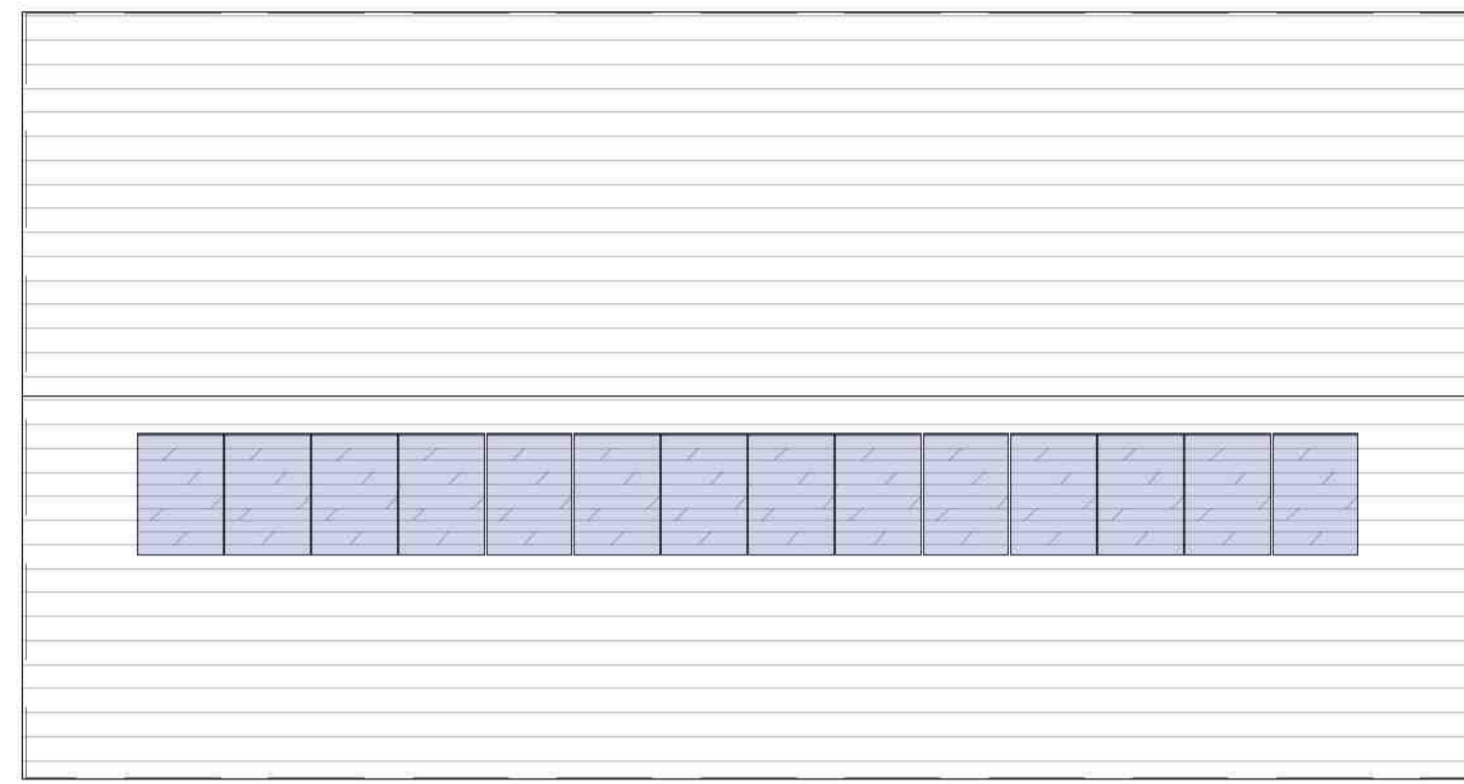

COPYRIGHT
Origin Design Studio has prepared and issued this document to the named client and associated professionals related to this project. Origin Design Studio retains ownership. We do not give permission for reproduction and editing without consultation and our approval.

GENERAL NOTES
This drawing is to be read in conjunction with all relevant Engineers, Architects and specialists' drawings. Do not scale from this or any other Origin Design Studio drawing. All dimensions to be checked on site prior to construction or fabrication. Changes to specification are to contractors risk. All changes should be brought to the attention of the client/Building Control for approval. Please report any errors immediately.

Key	
Ref.	Description
1	Vertical timber cladding
2	Pantile Roof - Marley Lincoln Interlocking Clay Pantile
3	Timber windows & doors
4	Black uPVC rainwater goods
5	Solar Panels
6	Traditional red brick



PROPOSED ROOF PLAN
1:100



PROPOSED SOUTH ELEVATION
1:100

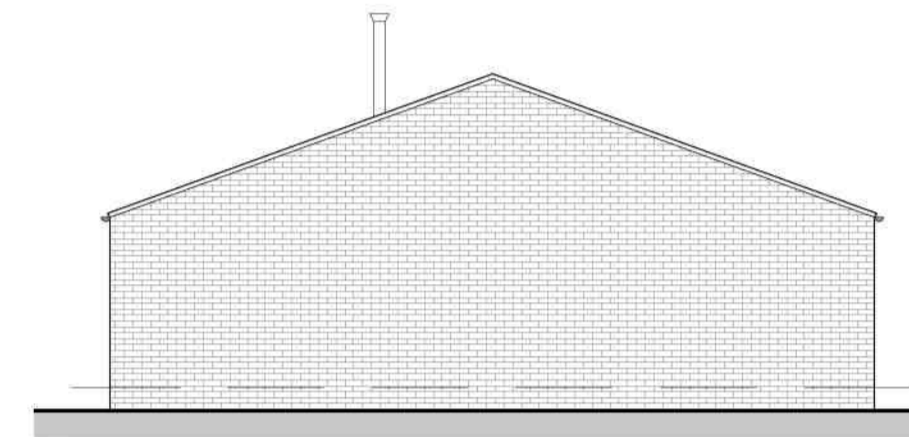

PROPOSED WEST ELEVATION
1:100

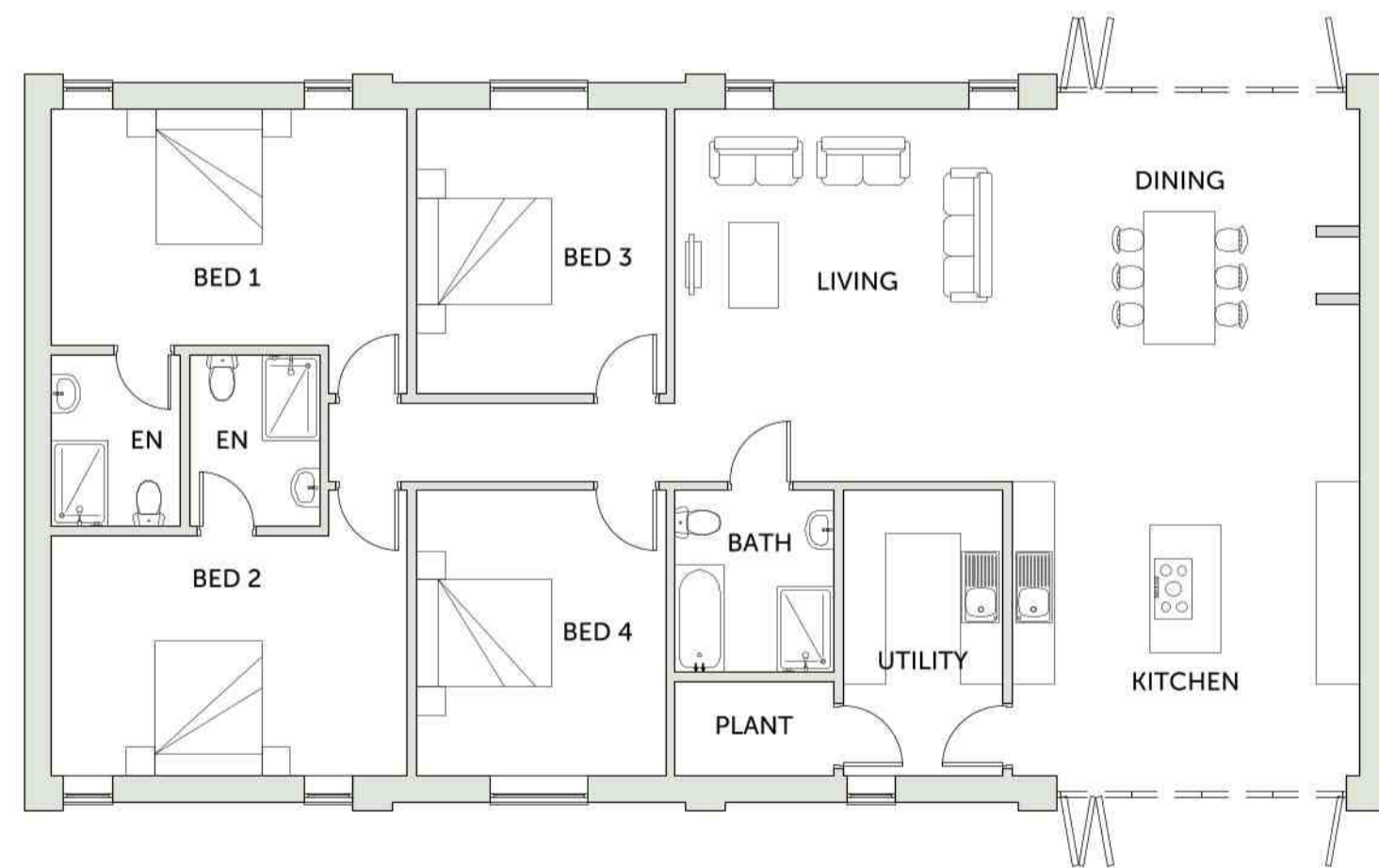

PROPOSED GROUND FLOOR PLAN
1:100



PROPOSED NORTH ELEVATION
1:100

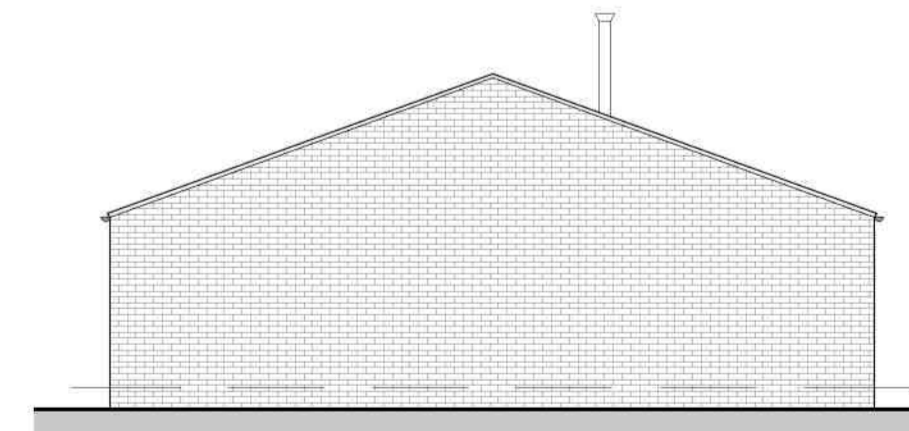

PROPOSED EAST ELEVATION
1:100

Rev.	Description	Date	Checked Rev. by
PD2	Revised for Planning	12/12/2025	RWDC: KK
PD1	Issued for Planning	23/09/2025	RWDC: KK

Client
Mr David Charlton

Project Title
Residential Development of 2 No. Dwellings

Site Details
Risegate House Farm
Hedgefield Hurn, Gosberton Risegate
PE11 4JE

Title
Proposed Plans & Elevations Plot 2

Drawing Number
J2053B-PL-21

Print Size
A1



Origin Design Studio Ltd
Brunel House,
Deepdale Enterprise Park, Nettleham
Lincoln LN2 2LL

T. 01522 405100
E. info@origindesignstudio.co.uk
www.origindesignstudio.co.uk



Chartered Practice

