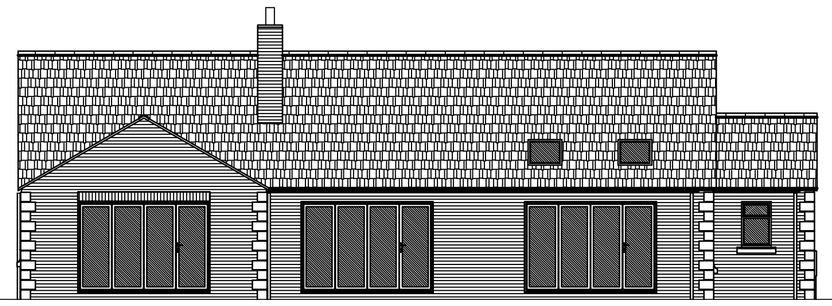


SIDE ELEVATION



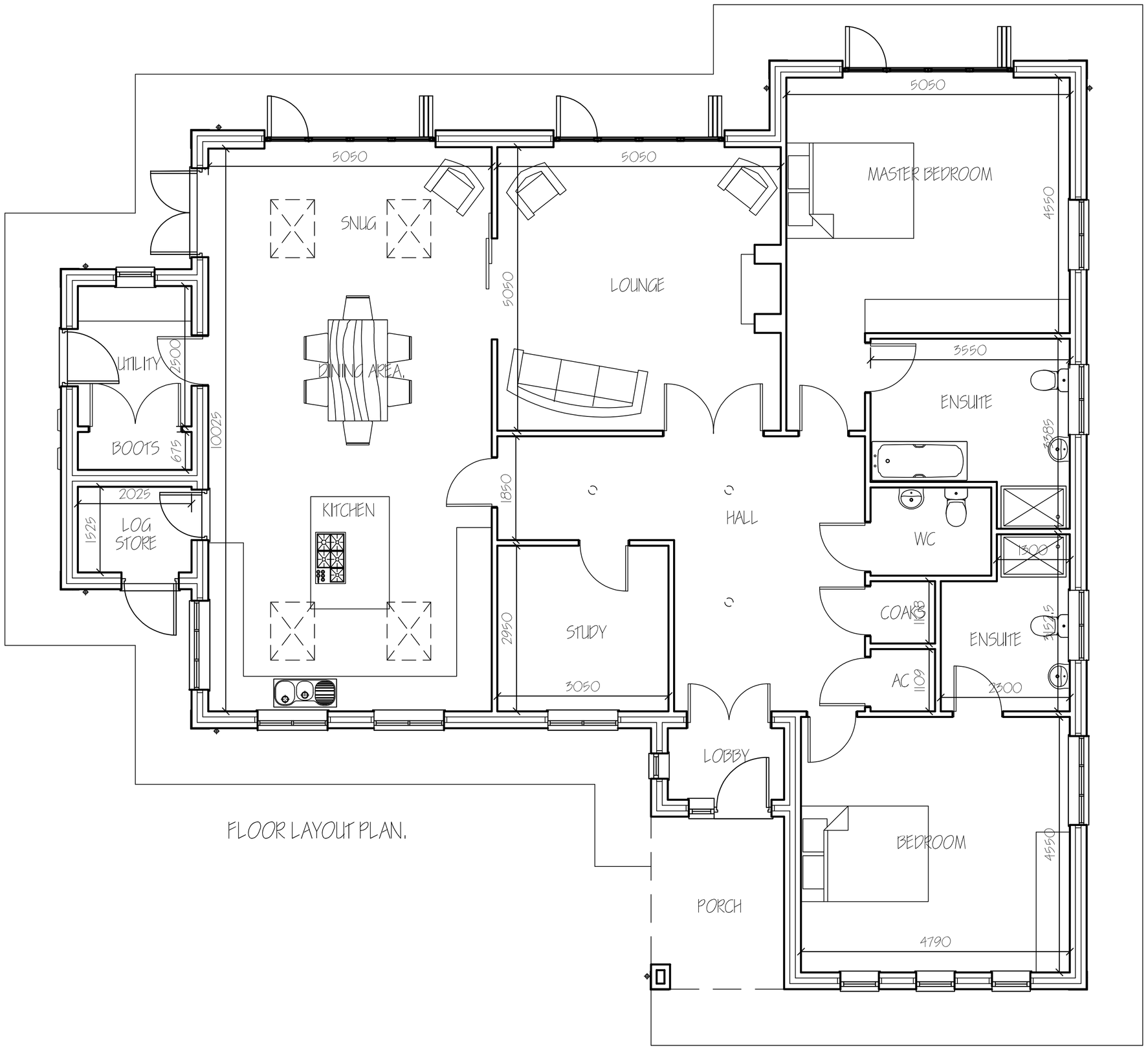
REAR ELEVATION



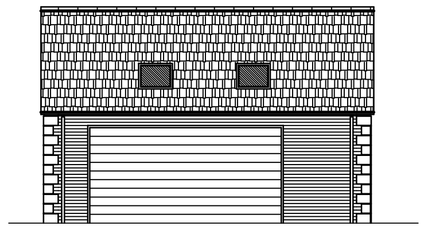
SIDE ELEVATION



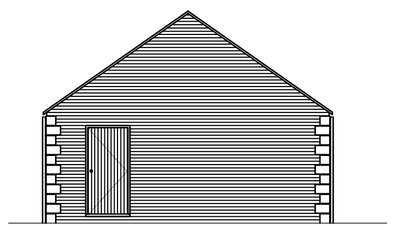
FRONT ELEVATION




FLOOR LAYOUT PLAN.



FRONT ELEVATION



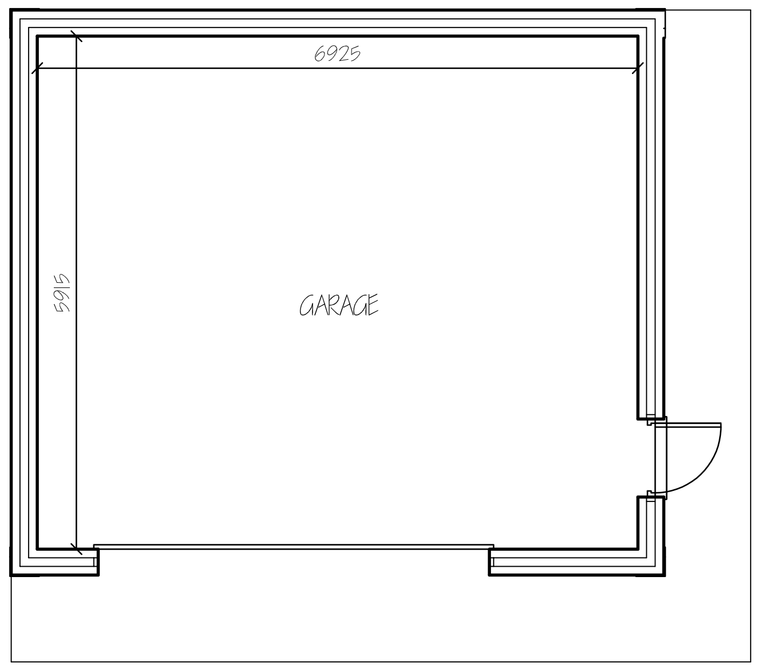
SIDE ELEVATION



REAR ELEVATION



SIDE ELEVATION




FLOOR LAYOUT PLAN.

| ref. | revision | date |
|---|---|---|
| A | CLIENT AMENDMENTS & GARAGE ADDED | DEC '2022. |


**G. R. MERCHANT LTD.**
**I.ENG AMICE FIWO**

**ARCHITECTURAL, STRUCTURAL AND LAND DRAINAGE CONSULTANTS**

**4 Wrights Mews**
**12A Park Road, Holbeach,**
**Spalding, Lincs. PE12 7EE**
**Tel: 01406 490800**
**Fax: 01406 425744**
**E-Mail: gr.merchant@btconnect.com**


**Project**
ERECTION OF DWELLING
REAR OF THE WILLOWS, MILL LANE
GOSBERTON
LINCS. PE11 4NN.

**Client**
MR & MRS G. WAITE.

**Drawing**
PROPOSED FLOOR PLANS & ELEVATIONS.

| Job Ref. | Drawing No. |
|---|---|
| 3529-19. | 02A. |
| **Date** | **Drawn** |
| DECEMBER 2022. | SLD. |

**Scales**
1/50 1/100 (unless otherwise stated).

**DO NOT SCALE FROM THIS DRAWING**


This drawing is copyright and may not be altered, traced, photographed or used for any other purposes other than that for which it is issued. The General Contractor is to check all dimensions on site and report any discrepancies to the Architect. All details shown on this drawing including foundations are based upon typical site conditions related to the area. No responsibility can be accepted for abnormal conditions which may be discovered during construction unless reported to the Architect so that investigations can be made. It is assumed that the Building Control Authority will make such inspections to establish specific site conditions before foundation work is undertaken. This drawing is limited in that amount of information contained and does not purport to contain a full specification of the works. It is solely for the purpose of obtaining Planning / Building Regulation approval. This drawing must not be used as a contract document alone. The works will not be supervised or inspected on site by G.R. Merchant or any representative thereof. It is the client or their appointed agents responsibility to control workmanship, substitution of materials, adherance to specification, variations to contract etc.All materials to be new unless otherwise stated and all components and materials etc, to be used fitted and installed etc. In strict accordance with manufacturers instruction and relevant code of practice. Materials shall conform to appropriate British standard specification or BBA certificate or European code equivalent. The Employer / Client shall ensure that the selected contractor is conversant with and adopts all measures necessary to achieve compliance with Health and Safety legislation for Building sites and Work places. The Employer / Client is advised that should the works need to comply with the Construction Design and Management Regulations an independant Planning Supervisor will be required. The works shall comprise of all that is shown on the drawing and details. Work that may not specifically be shown but may be reasonably inferred as necessary to carry out the works shall be deemed to be included. It is the plot / land owners responsibility to be aware of the Party Wall etc. Act 1996 when building in close proximity to adjoining neighbors boundaries.