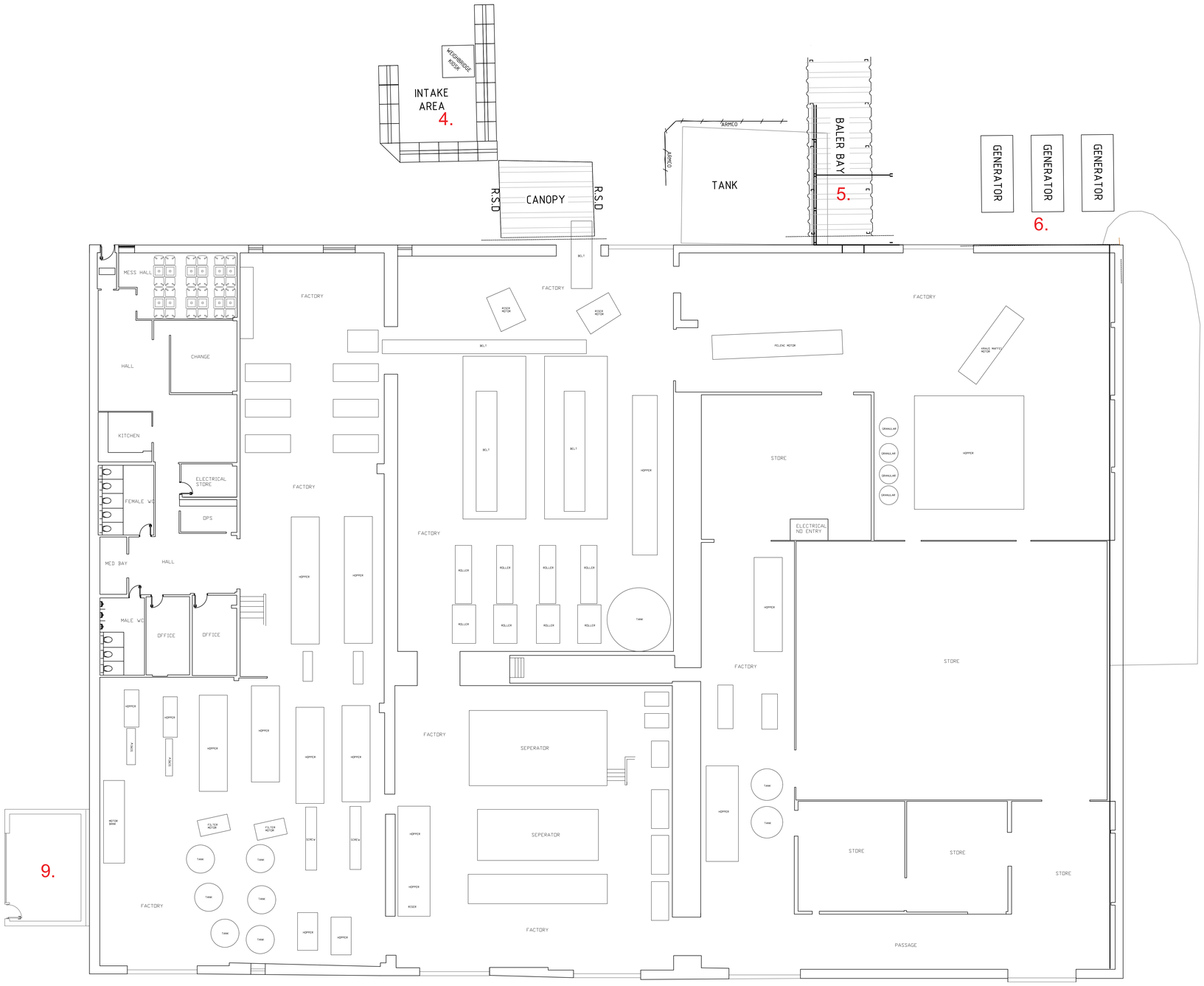

EXISTING FLOOR PLAN 1:100

4. INTAKE AREA
5. BALER BAY
6. GENERATORS
9. STEAM BOILER ROOM

A OCT 24 MJ Plant identification renumbered

MaxDesign

Architecture | Planning | Consultancy

Armstrong House, First Avenue, Doncaster, DN9 3GA
t: 01302 867509 m: 07734 939 044
e: design@maxdesignconsultancy.co.uk w: maxdesignconsultancy.co.uk

status: PLANNING

client: Midwest polychem

project: Washway Road, Holbeach

title: EXISTING FLOOR PLAN

scale: 1:100 @A0

date: AUG 2024

project no.:	drawn:	number:	rev:
22025	MJ	203	A