

FRONT

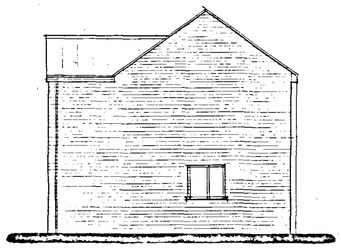

SIDE



REAR

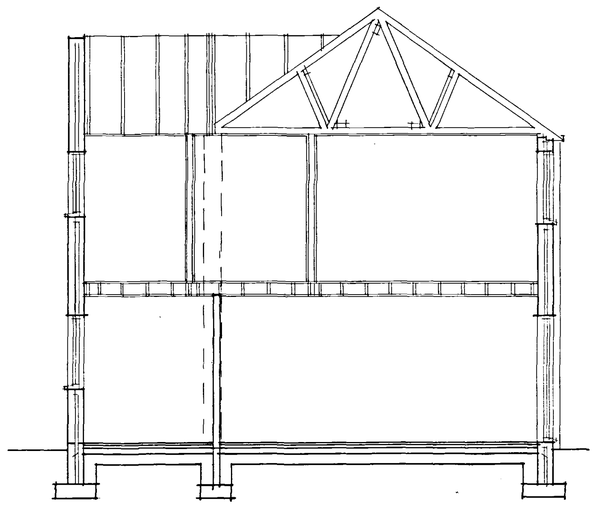

SECTION

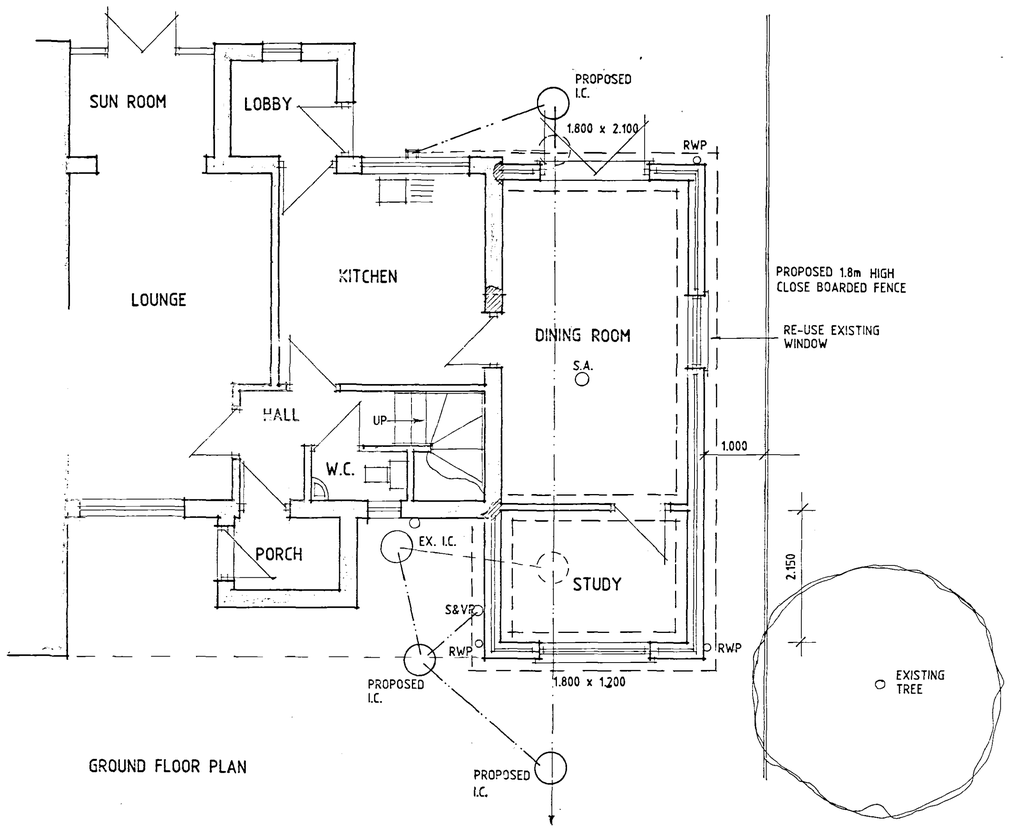

GROUND FLOOR PLAN

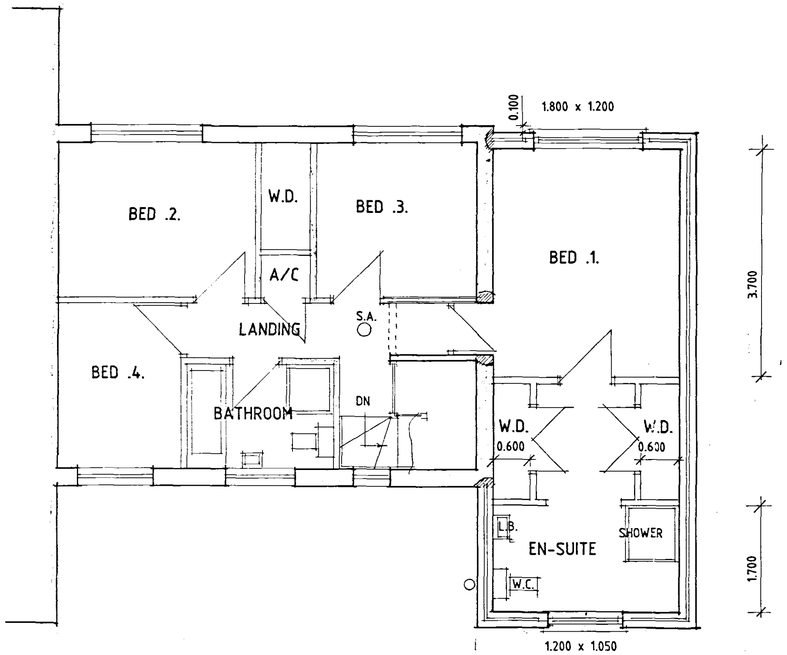

FIRST FLOOR PLAN

DETERMINED PLAN

SHDC Planning & Development 17 JAN 2005 Ref: 0047/05

A - MINOR ALTS - 4.1.05

Status DESIGN
CONSULTANTS IN ARCHITECTURE & PLANNING

PROPOSED EXTENSION AT 27 OAKWOOD, JOYS BANK, HOLBEACH ST. JOHNS FOR

MR. A. DODD.

1:50 1:100 SD04-098/1

DEC-04 B.GILHAM.

2 Edinburgh Walk, Holbeach, Spalding, Lincs. PE12 7AP
Tel: 01406 424343 Fax. 01406 490702