

GROUND FLOOR PLAN - EXISTING 1:100

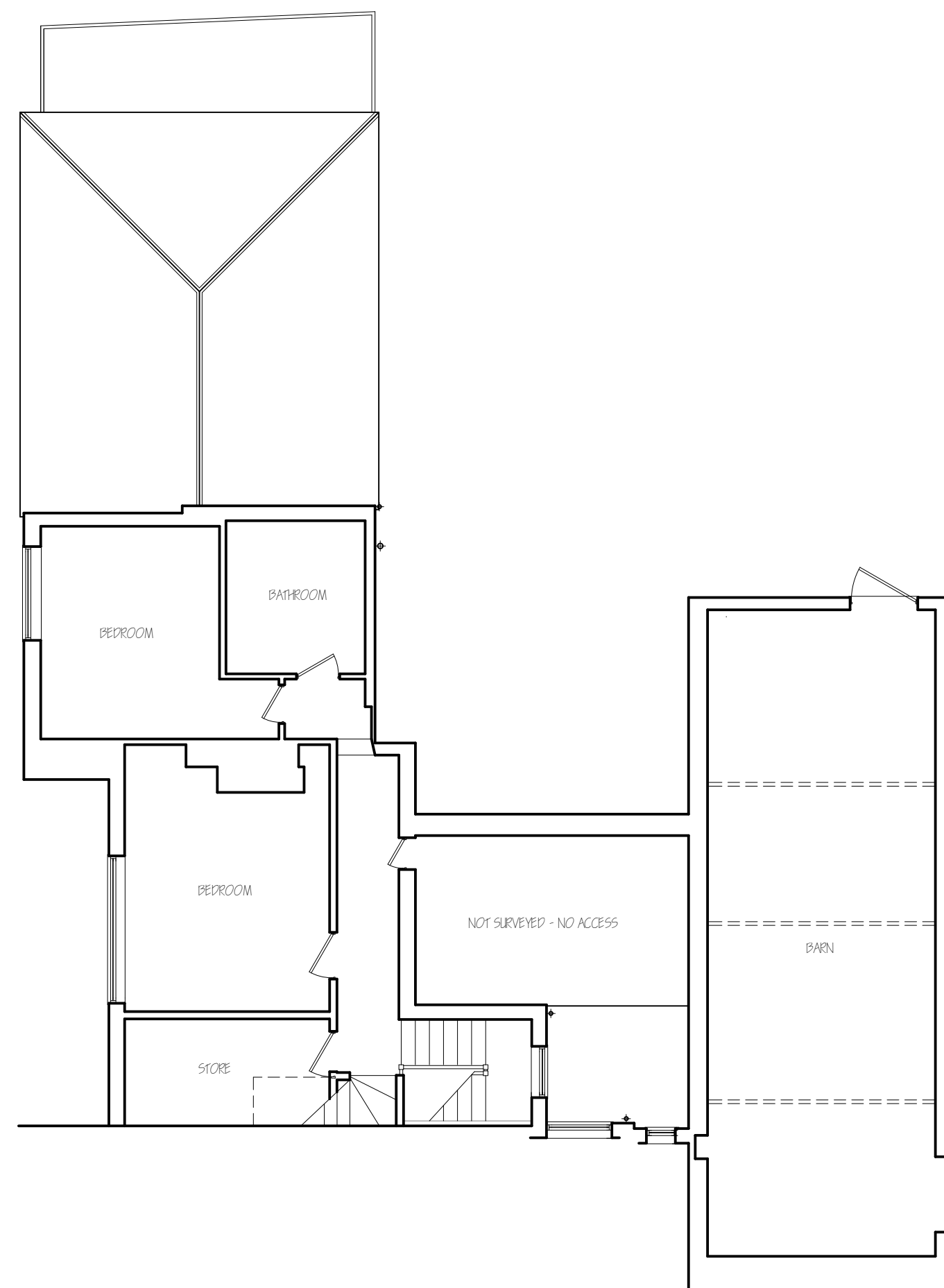

FIRST FLOOR PLAN - EXISTING 1:100

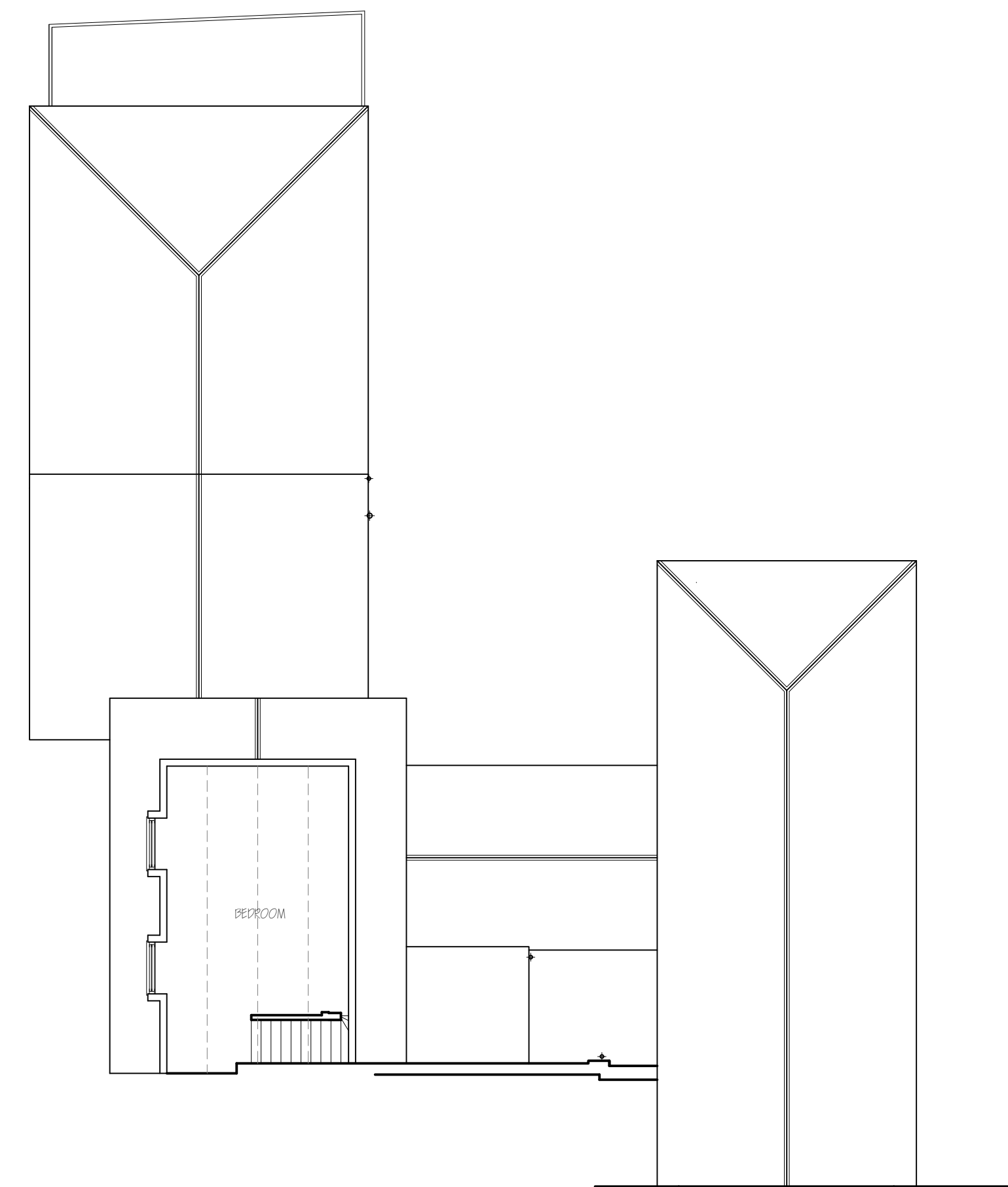

SECOND FLOOR PLAN - EXISTING 1:100

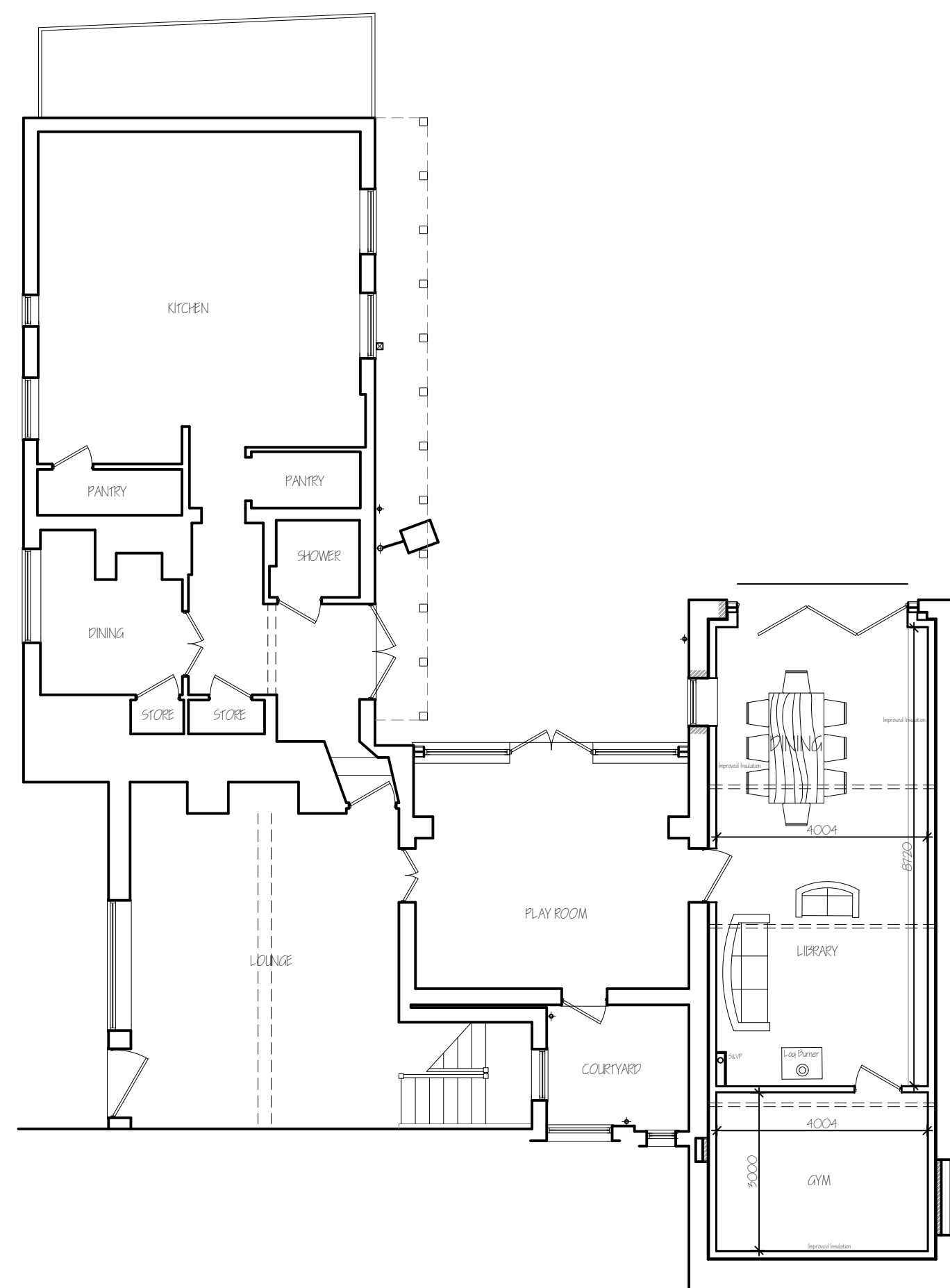

GROUND FLOOR PLAN - PROPOSED 1:100

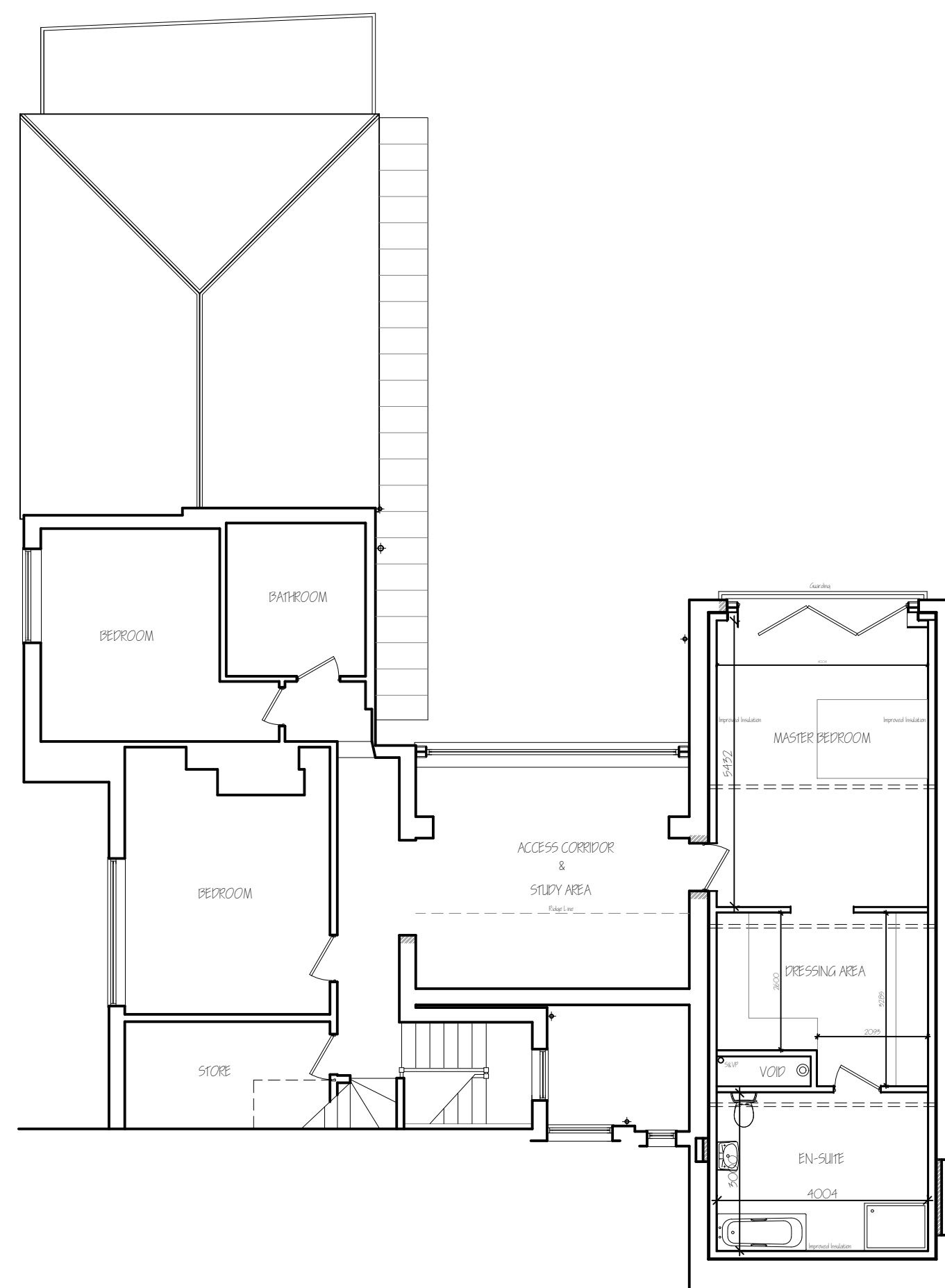

FIRST FLOOR PLAN - PROPOSED 1:100

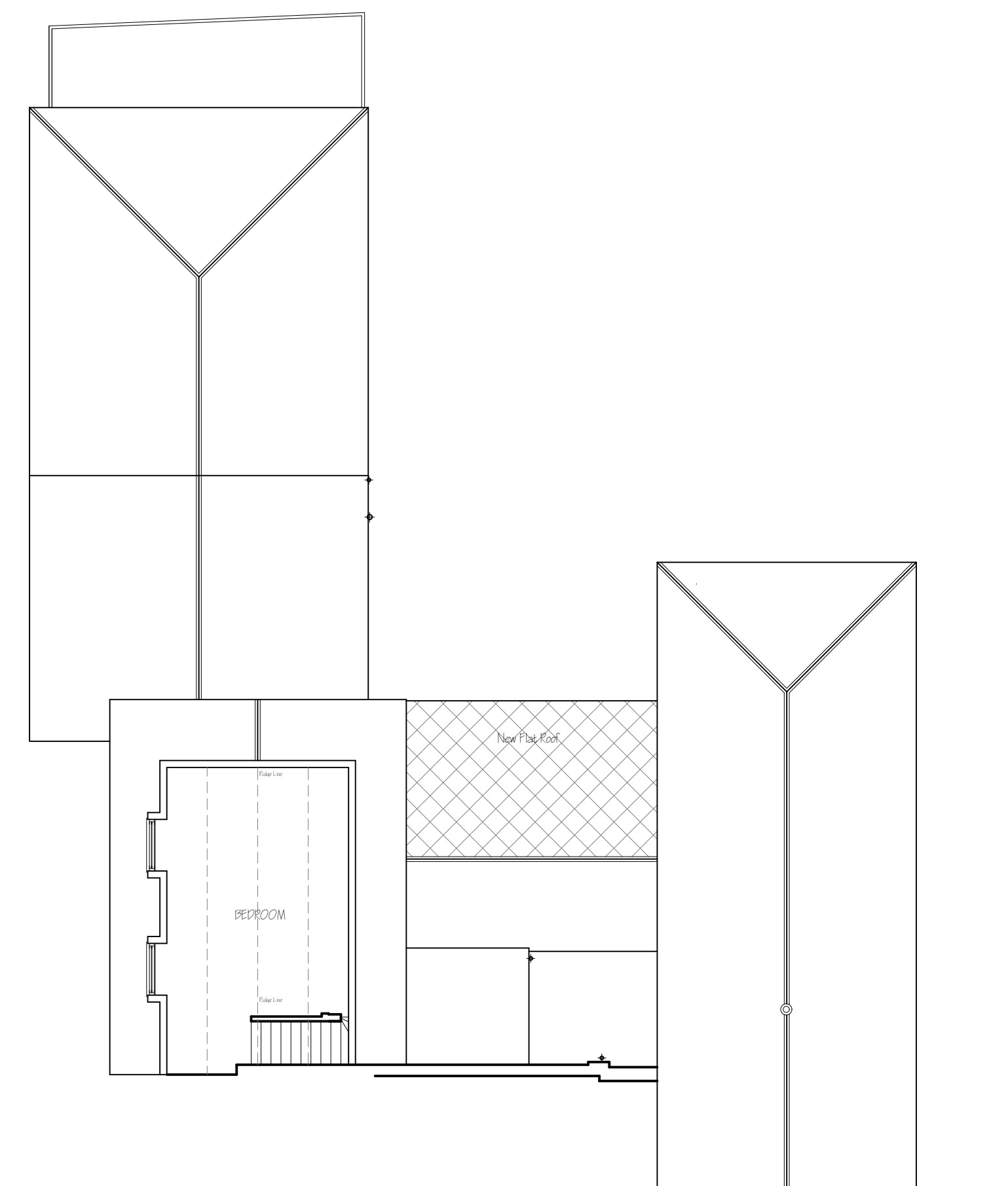

SECOND FLOOR PLAN - PROPOSED 1:100

B	CLIENT AMENDMENTS	JAN 2025
A	CLIENT AMENDMENTS	JAN 2025
ref:	revision	date

G. R. MERCHANT LTD.

**ARCHITECTURAL
CONSULTANTS**

**4 Wrights Mews
12A Park Road, Holbeach,
Spalding, Lincs. PE12 7EE
Tel: 01406 490800**

**E-Mail: office@grmerchantltd.com
Website: www.grmerchantltd.com**

The logo for GRM is located in the top right corner. It consists of the letters 'G', 'R', and 'M' in a stylized, bold, red font. The 'G' and 'R' are connected, and the 'M' is positioned below them.

Project

BARN CONVERSION, EXTENSION & ALTERATIONS
'CHESTNUT HOUSE NORTH',
PENNY HILL, HOLBEACH
SPALDING, Lincs. PE12 8DN

Client
MR & MRS W VAN DEN BRANDE

Drawing

FLOOR PLANS - EXISTING

FLOOR PLANS - PROPOSED

Job Ref. 4300-24	Drawing No. 01B
---------------------	--------------------

Date	Drawn
OCT 2024	SLB

Scales
1:100 (Unless Otherwise Stated)

[illegible]