

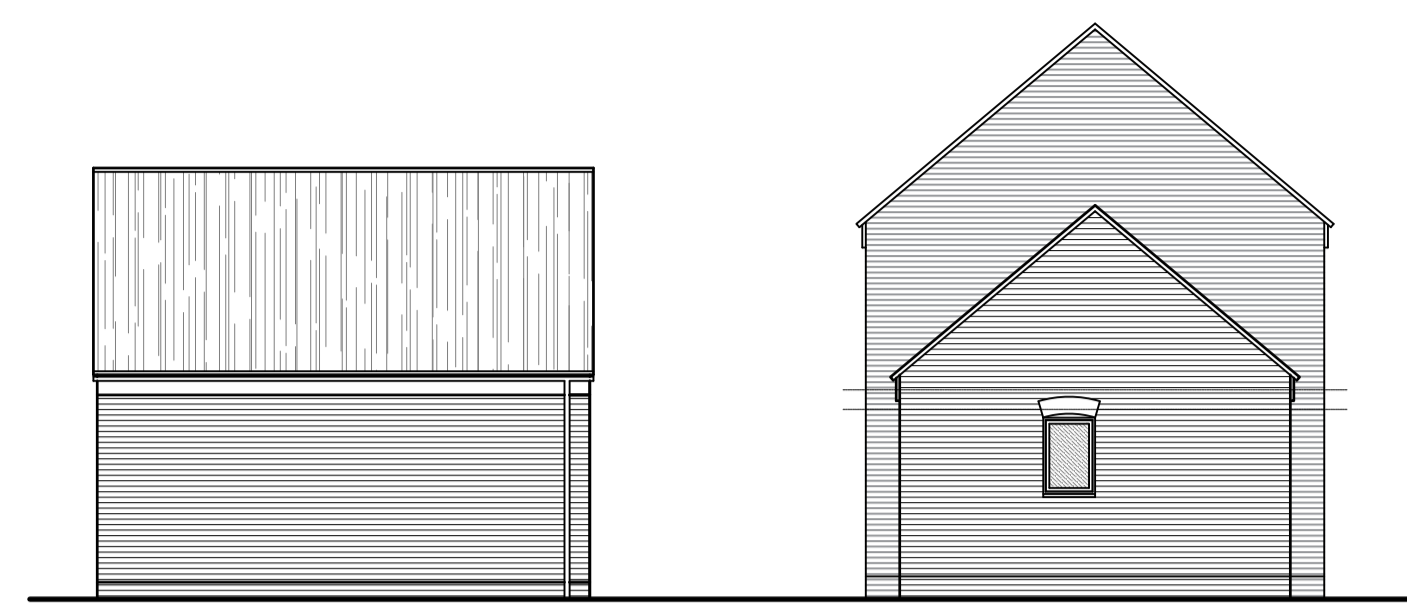

REAR ELEVATION - NORTH



SIDE ELEVATION - WEST



SIDE ELEVATION - EAST



FRONT ELEVATION - SOUTH

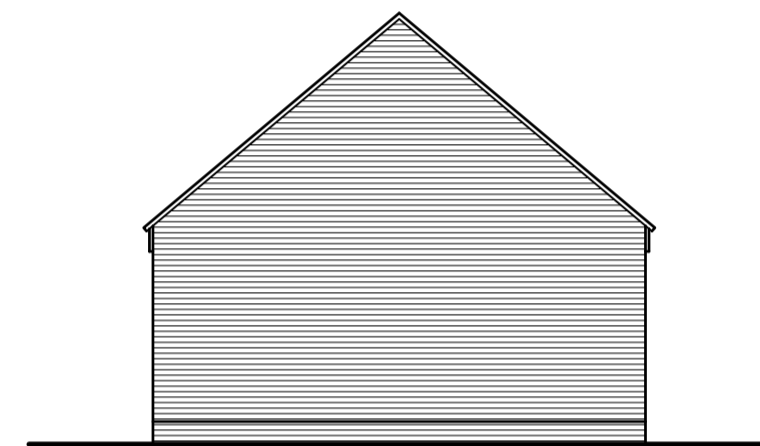

FRONT ELEVATION - SOUTH

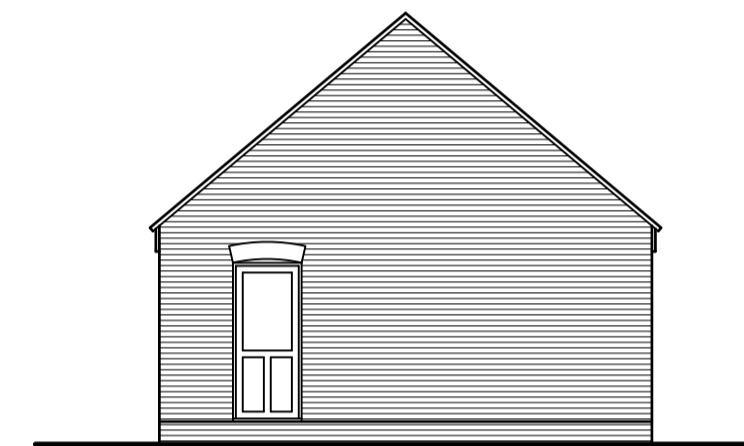

REAR ELEVATION - NORTH

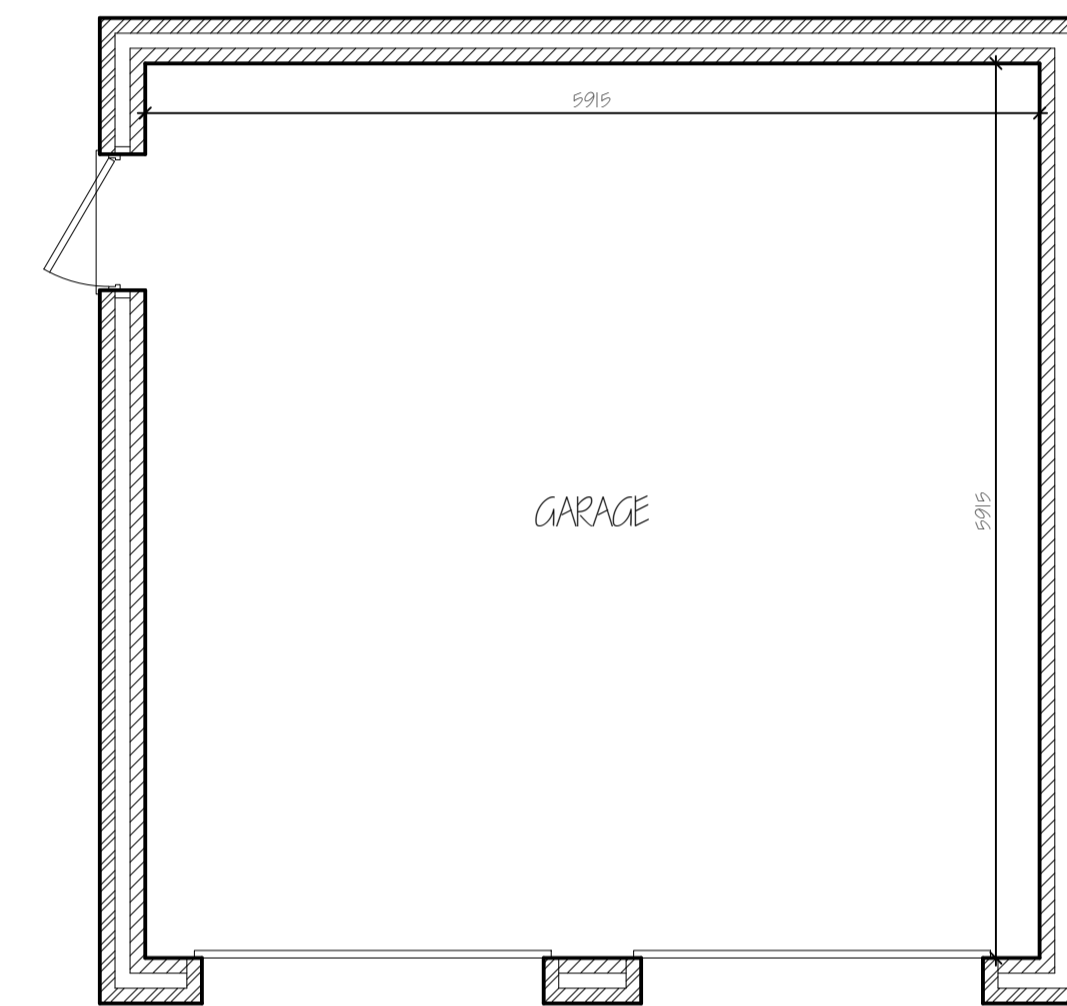

GARAGE FLOOR PLAN

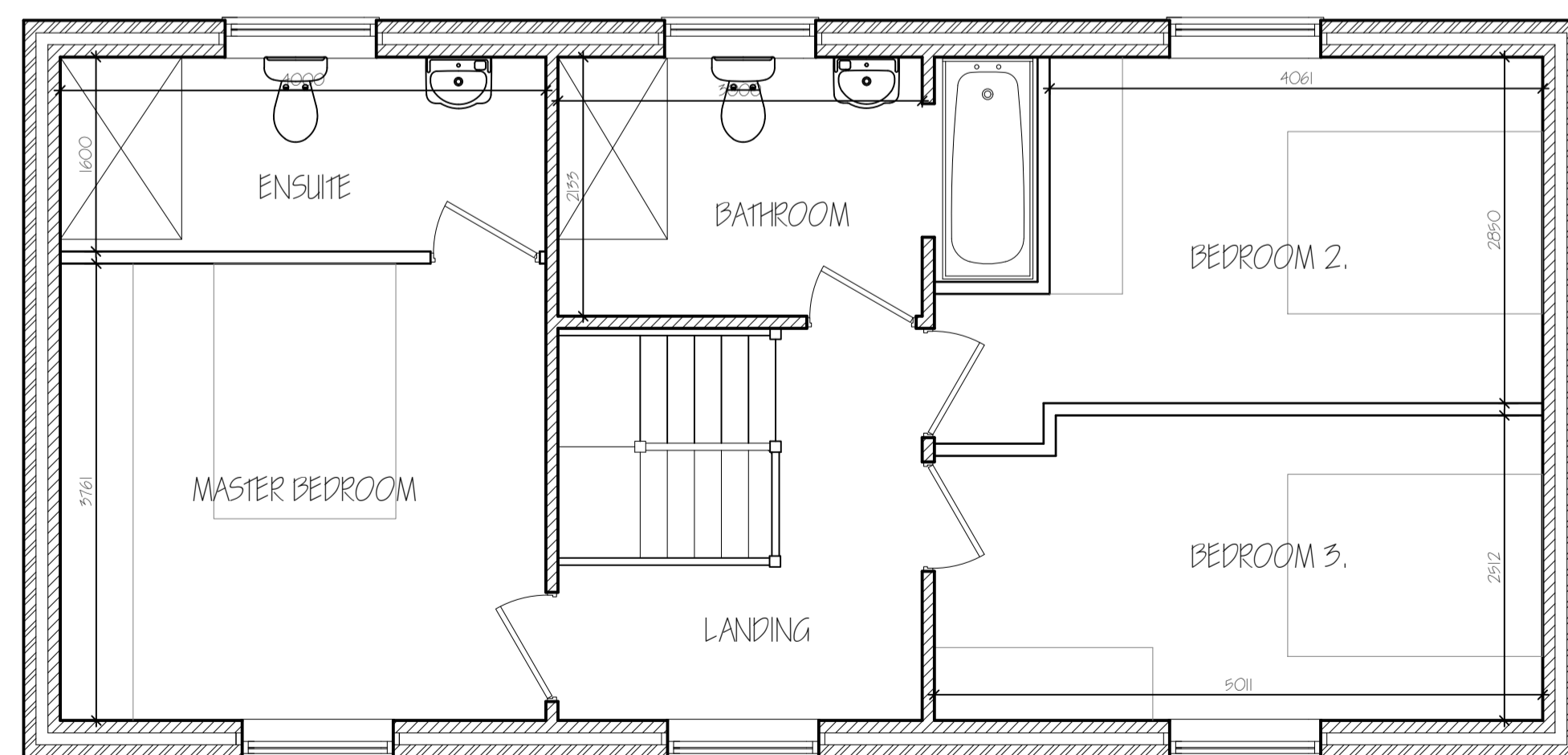

FIRST FLOOR PLAN

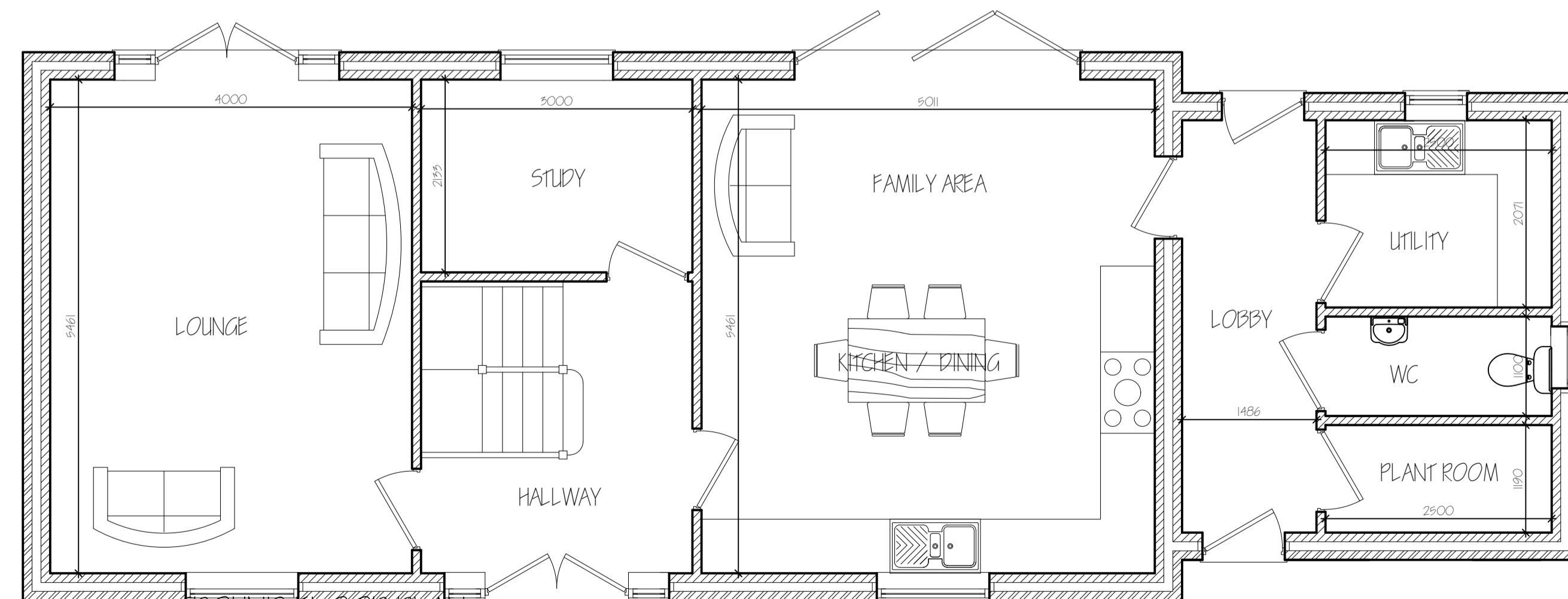

GROUND FLOOR PLAN

ref.	revision	date
A	CLIENTS AMENDS - GARAGE ADDED	JAN 2025

G. R. MERCHANT LTD.
ARCHITECTURAL CONSULTANTS
 4 Wrights Mews
 12A Park Road, Holbeach,
 Spalding, Lincs. PE12 7EE
 Tel: 01406 490800
 E-Mail: office@grmerchantltd.com
 Website: grmerchantltd.com

Project
 PROPOSED NEW DWELLING
 AT FURTHER OLD GATE
 HOLBEACH
 SPALDING, Lincs. PE12 8QE.

Client
 MISS S. MUNN.

Drawing
 FLOOR PLANS & ELEVATIONS

Job Ref. 4311-24 Drawing No. 02A

Date JANUARY 2025. Drawn SLD

Scales
 1/50 1/100 (Unless Otherwise Stated).

DO NOT SCALE FROM THIS DRAWING
 This drawing is copyright and may not be altered, traced, photographed or used for any other purpose other than that for which it is issued. The General Contractor is to check all dimensions on site and report any discrepancies to G. R. Merchant Ltd. All details shown on this drawing including foundations are based upon typical site conditions related to the area. No responsibility can be accepted for abnormal conditions which may be discovered during construction unless reported to the G. R. Merchant Ltd so that design amendments may be considered. Site soil surveys are recommended in respect of foundations to establish specific site conditions before foundation work is undertaken. This drawing is limited to the amount of information contained and does not purport to contain a full specification of the works. It is solely for the purpose of obtaining Planning / Building Regulation approval. This drawing must not be used as a contract document. The works will be supervised or inspected on site by G.R. Merchant Ltd or any representative thereof. It is the client or their appointed contractor's responsibility to control workmanship, substitution of materials, adherence to specification, variations to contract etc. All materials to be new unless otherwise stated and all components and materials etc. to be used fixed and installed etc. in strict accordance with manufacturers instruction and relevant codes of practice. Materials shall conform to appropriate British standard specification or BSA certificate or European code equivalent. The Employer / Client shall ensure that the selected contractor is conversant with and adopts all measures necessary to achieve compliance with Health and Safety legislation for Building sites and Work places. The Employer / Client is advised that should the works need to comply with the Construction Design and Management Regulations an Independent Principal Designer will be required. The works shall comprise of all as shown on the drawing and details. Work that may not specifically be shown but may be reasonably inferred as necessary to carry out the works shall be deemed to be included. It is the joint / joint owners responsibility to be aware of the Party Wall etc. Act 1996, when building in close proximity to