

This drawing is the copyright of **ldc Design Consultancy** and must not be reproduced without written consent. The client/contractor is responsible for taking and checking all dimensions on site prior to commencement, particularly where building elements have not been accessible during surveys, and reporting back to the architectural consultant any discrepancies. All materials specified on this drawing are to be used in strict accordance with manufacturers written instructions and current codes of practice.

All Details and Specification on this drawing and in relation to this specific project should be adhered to. If any deviations occur the contractor / client should inform **ldc Design Consultancy** immediately as we cannot be held responsible for errors resulting from undeclared detail and specification changes.

DRAWING ISSUES AND REVISIONS

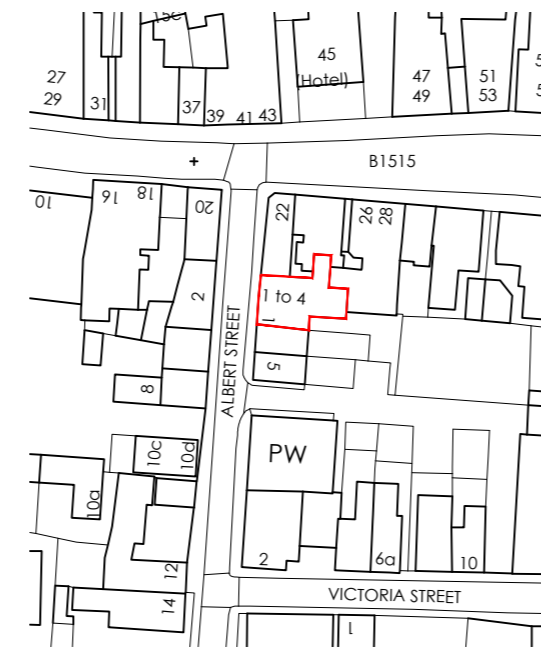

EXISTING SITE LOCATION PLAN
scale 1:1250



EXISTING SITE PLAN
scale 1:200



PROPOSED SITE PLAN
scale 1:200

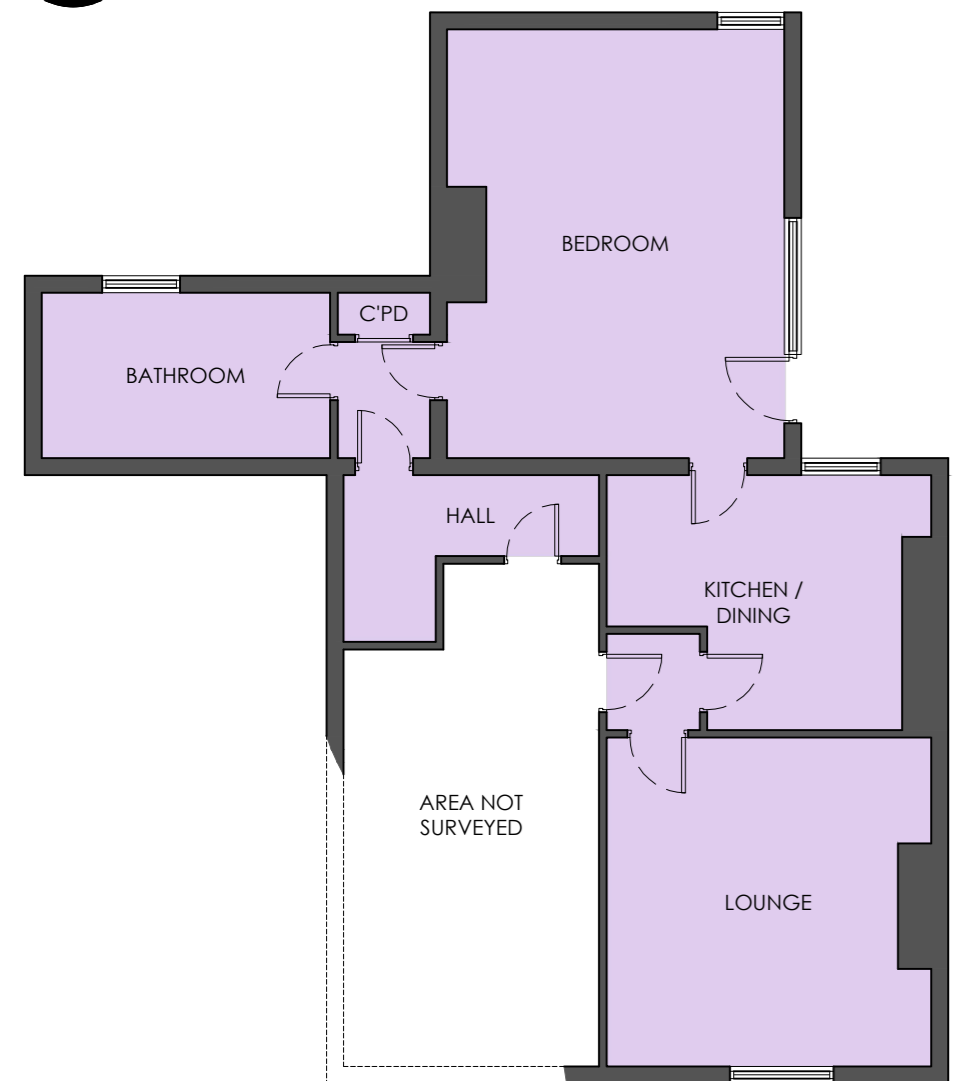

EXISTING FLOOR PLANS
scale 1:100

Key:
 Unit 1 (GIA: 77m²)
 Unit 2 (GIA: 70m²)
 Existing

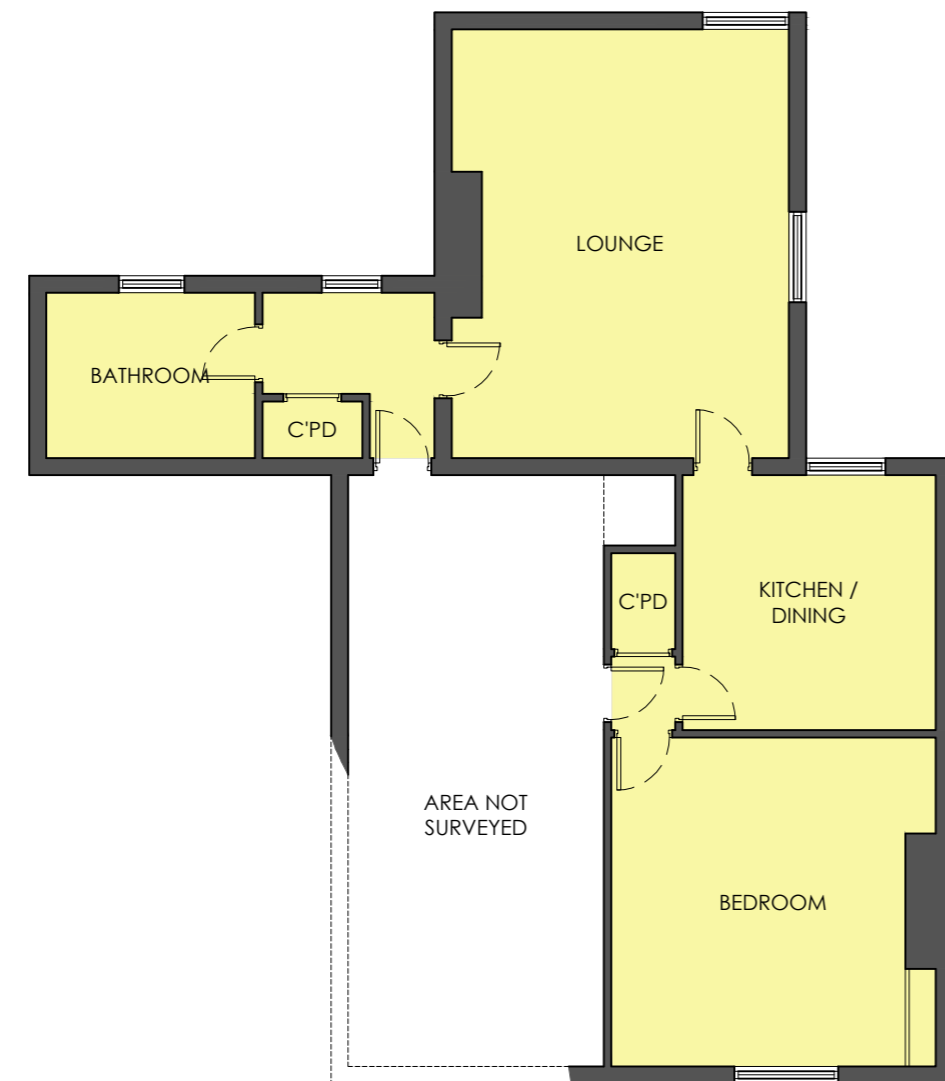

PROPOSED FLOOR PLANS
scale 1:100

Key:
 Unit 1a (GIA: 33.5m²)
 Unit 2a (GIA: 32.5m²)
 Unit 1b (GIA: 42.7m²)
 Unit 2b (GIA: 36.9m²)
 Existing
 Proposed

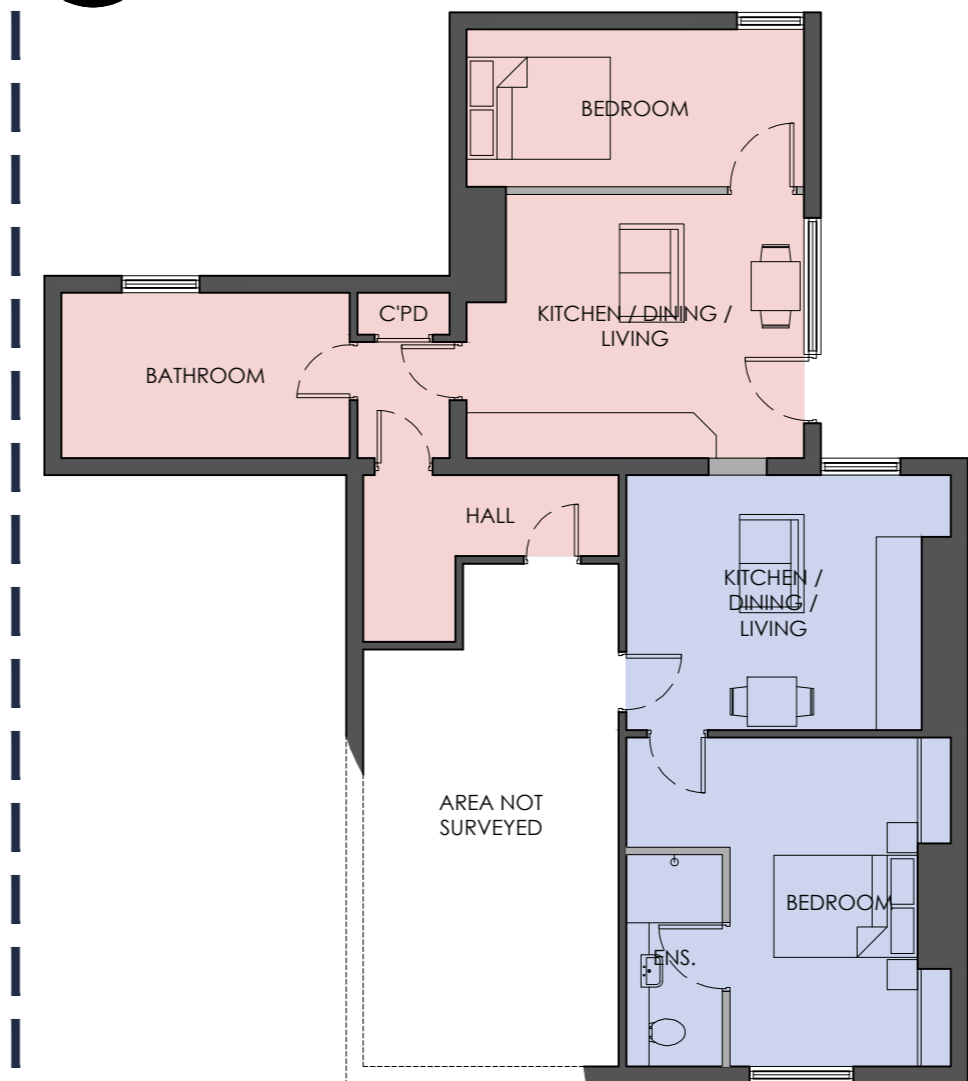

PROPOSED FLOOR PLANS
scale 1:100

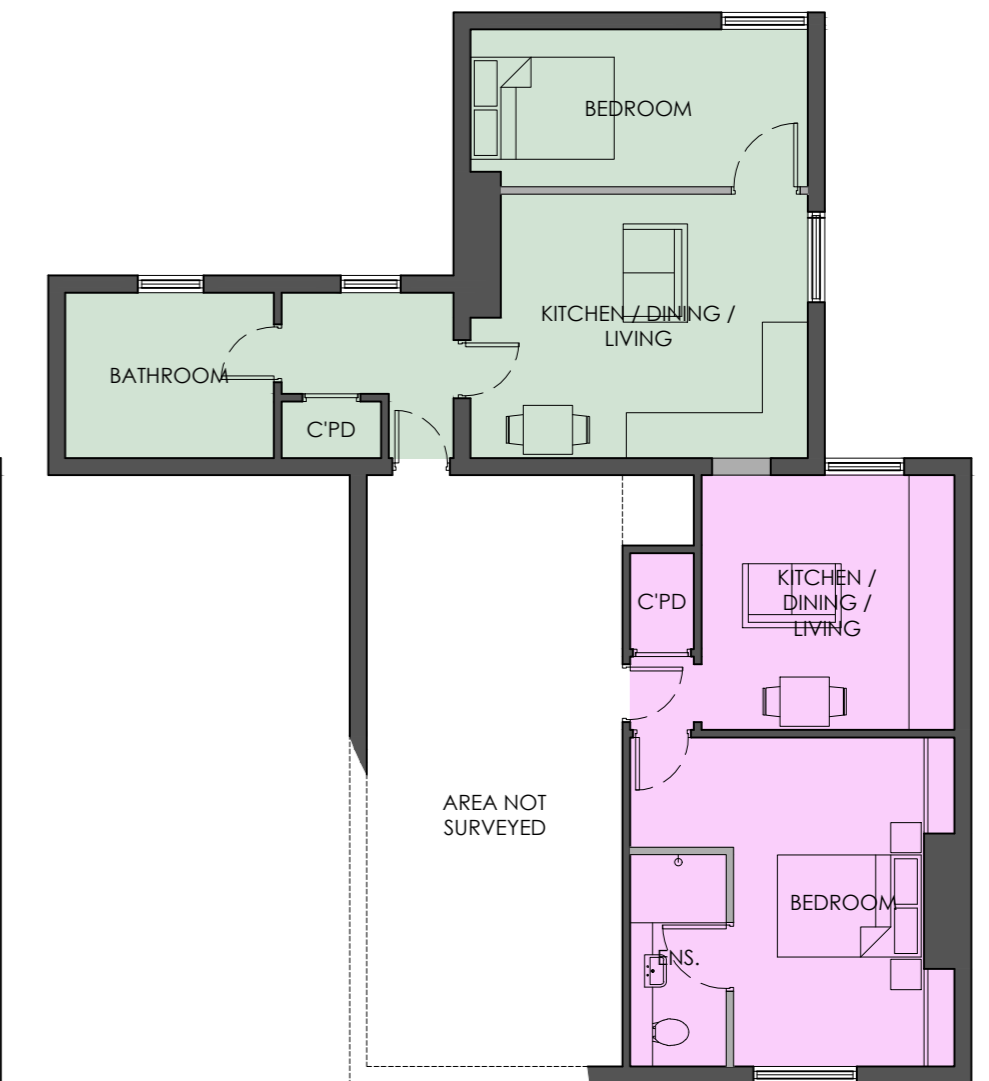

PROPOSED FLOOR PLANS
scale 1:100



Lincs Design Consultancy
 12 Vickers Lane
 Louth
 Lincolnshire
 LN11 9PJ
 T | 01507 611155
 E | admin@lincsdesignconsultancy.co.uk
 www.lincsdesignconsultancy.co.uk

PROJECT | Proposed Internal Alterations
 Bank House, 1 Albert Street
 Holbeach, Spalding
 Lincolnshire, PE12 7DN
 DATE | February 2025
 TITLE | Existing & Proposed

SCALE | As Shown
 ORIGINAL SIZE | A2
 DRG STATUS | PLANNING
 DRAWING NUMBER | LDC4634-10