

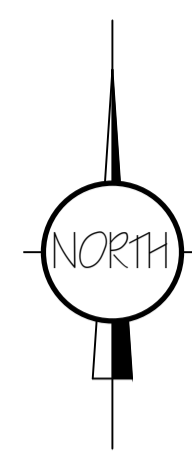

EAST ELEVATION 1:100

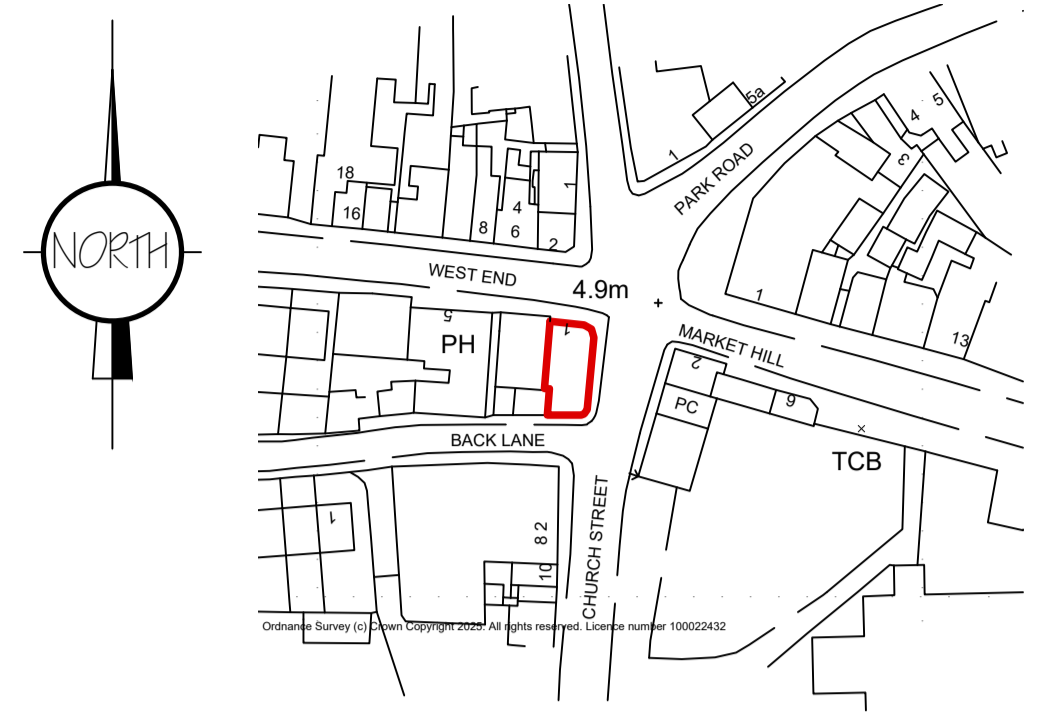

NORTH ELEVATION 1:100

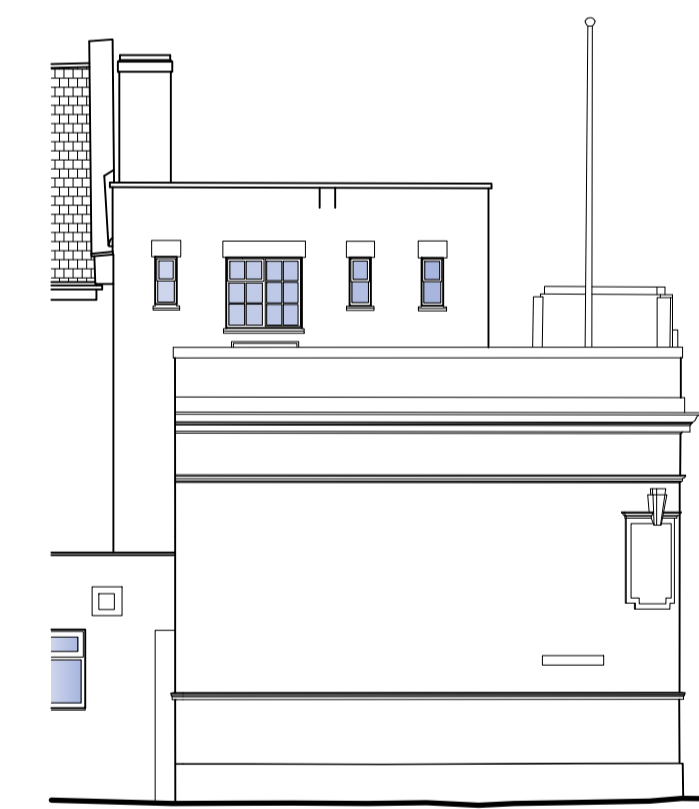

SOUTH ELEVATION 1:100

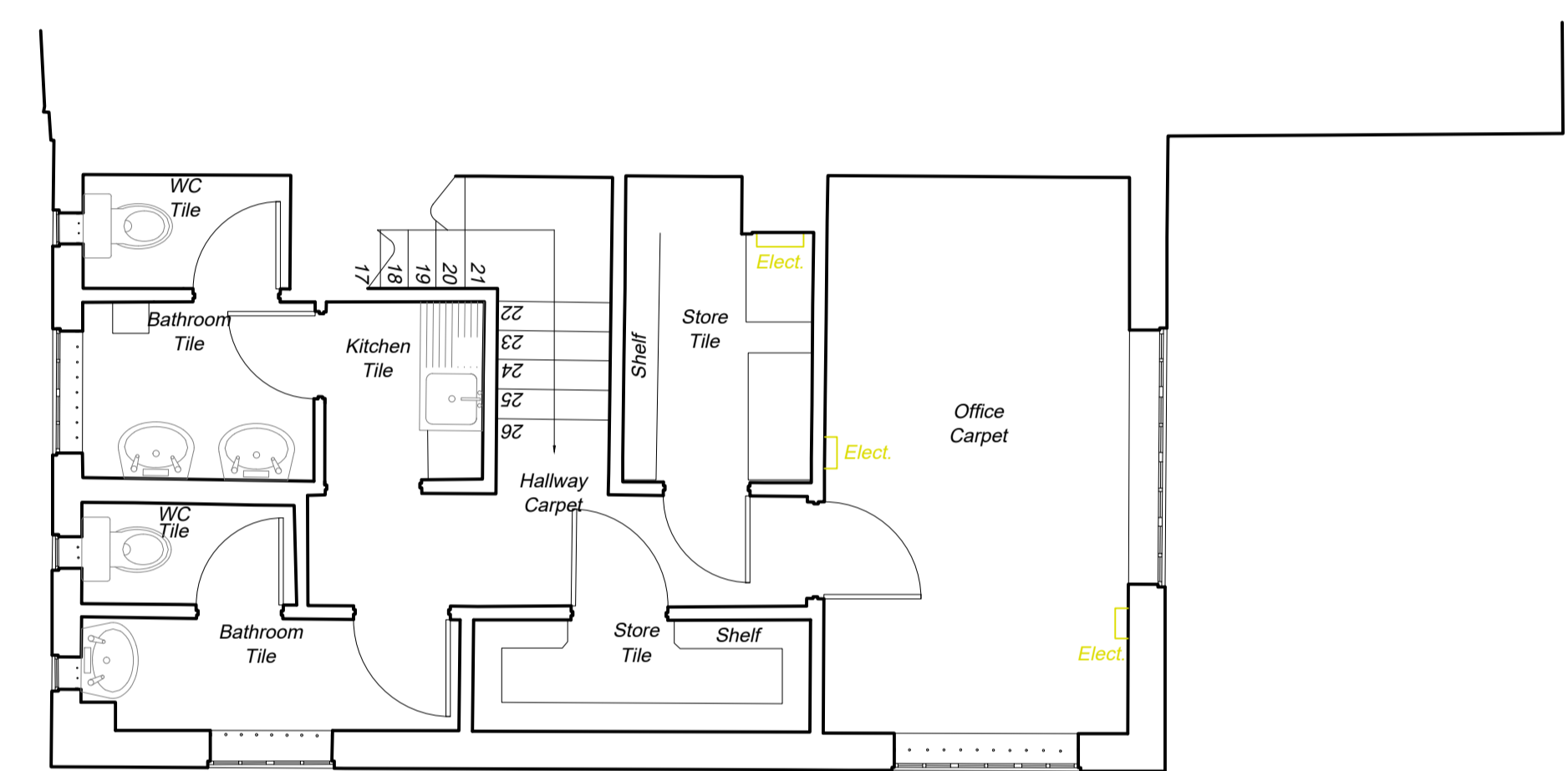

FIRST FLOOR PLAN 1:50

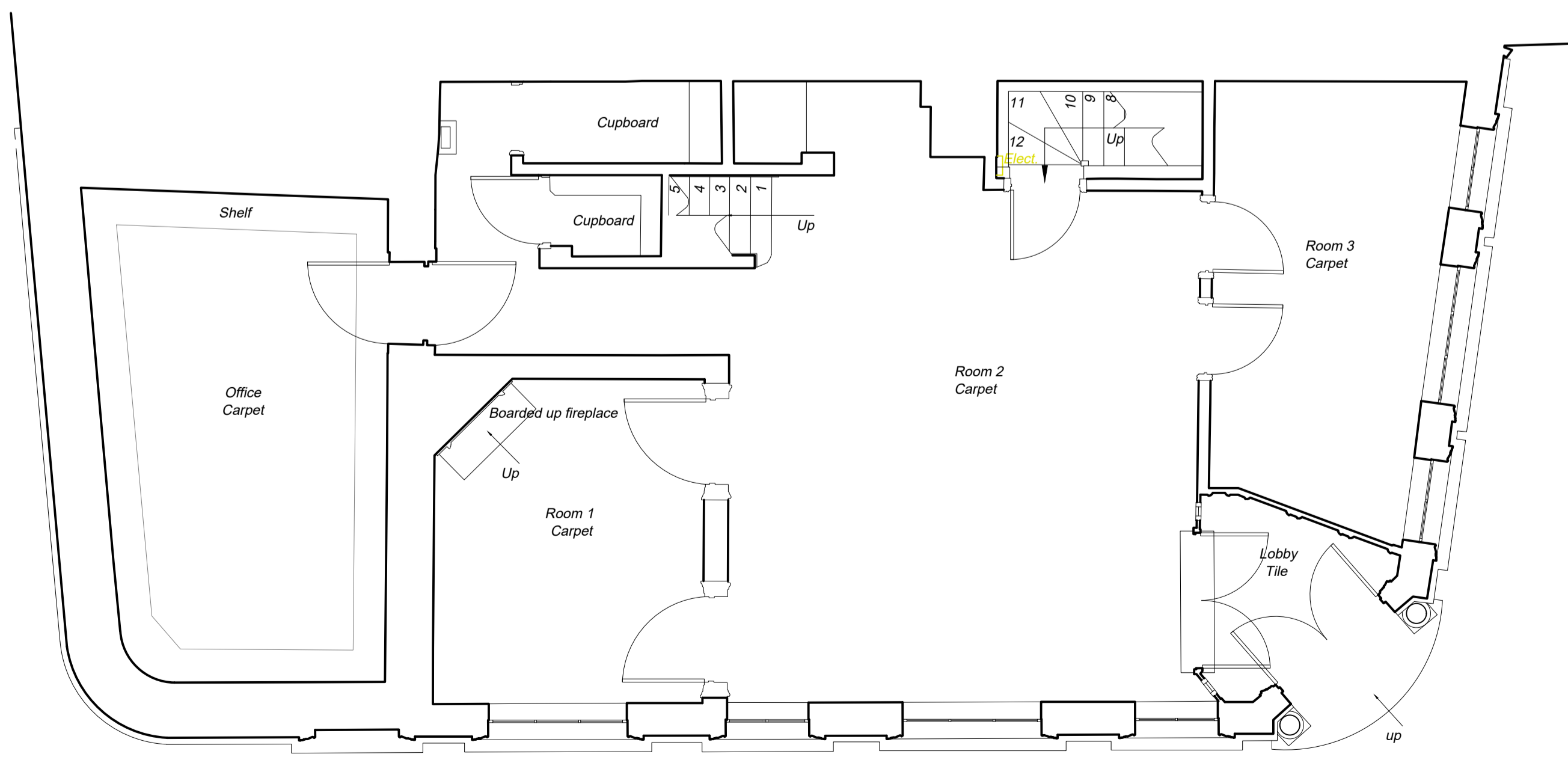

GROUND FLOOR PLAN 1:50

ref.	revision	date

**G. R. MERCHANT LTD.**  
**ARCHITECTURAL CONSULTANTS**  
 4 Wrights Mews  
 12A Park Road, Holbeach,  
 Spalding, Lincs. PE12 7EE  
 Tel: 01406 490800  
 E-Mail: office@grmerchantltd.com  
 Website: www.grmerchantltd.com

Project  
 ALTERATIONS & EXTENSION  
 No.1 WEST END  
 HOLBEACH  
 SPALDING, Lincs. PE12 7LW

Client  
 RUTLAND COUNTRY PROPERTIES LTD

Drawing  
 FLOOR PLANS - EXISTING  
 ELEVATIONS - EXISTING  
 LOCATION PLAN

Job Ref. 4366-25 Drawing No. 01

Date FEBRUARY 2025 Drawn S.B.

Scales 1:50 & 1:100 (Unless Otherwise Stated)

**DO NOT SCALE FROM THIS DRAWING**  
 This drawing is copyright and may not be altered, traced, photographed or used for any other purpose other than that for which it is issued. The General Contractor is to check all dimensions on site and report any discrepancies to G. R. Merchant Ltd. All details shown on this drawing including foundations are based upon typical site conditions related to the area. No responsibility can be accepted for abnormal conditions which may be discovered during construction unless reported to the G. R. Merchant Ltd. No field design amendments may be considered. Site soil surveys are recommended in respect of foundations to establish specific site conditions before foundation work is undertaken. This drawing is limited in the amount of information contained and does not purport to contain a full specification of the works. It is solely for the purpose of obtaining Planning / Building Regulation approval. This drawing must not be used as a contract document alone. The works will not be supervised or inspected on site by G. R. Merchant Ltd or any representative thereof. It is the client or their appointed contractor(s) responsibility to control workmanship, installation of materials, adherence to specification, variations to contract etc. All materials to be new unless otherwise stated and all components and materials etc. to be used fixed and installed etc. in strict accordance with manufacturers instruction and relevant code of practice. Materials shall conform to appropriate British standard specification or BS/certificate or European code equivalent. The Employer / Client shall ensure that the selected contractor is conversant with and adopts all measures necessary to achieve compliance with Health and Safety legislation for Building sites and Work places. The Employer / Client is advised that should the works need to comply with the Construction Design and Management Regulations an independent Principal Designer will be required. The works shall comprise of all that is shown on the drawing and details. Work that may not specifically be shown but may be reasonably inferred as necessary to carry out the works shall be deemed to be included. It is the joint / joint owners responsibility to be aware of the Party Wall etc. Act 1999 when building in close proximity to adjoining neighbours boundaries.