

SECOND FLOOR PLAN 1:50

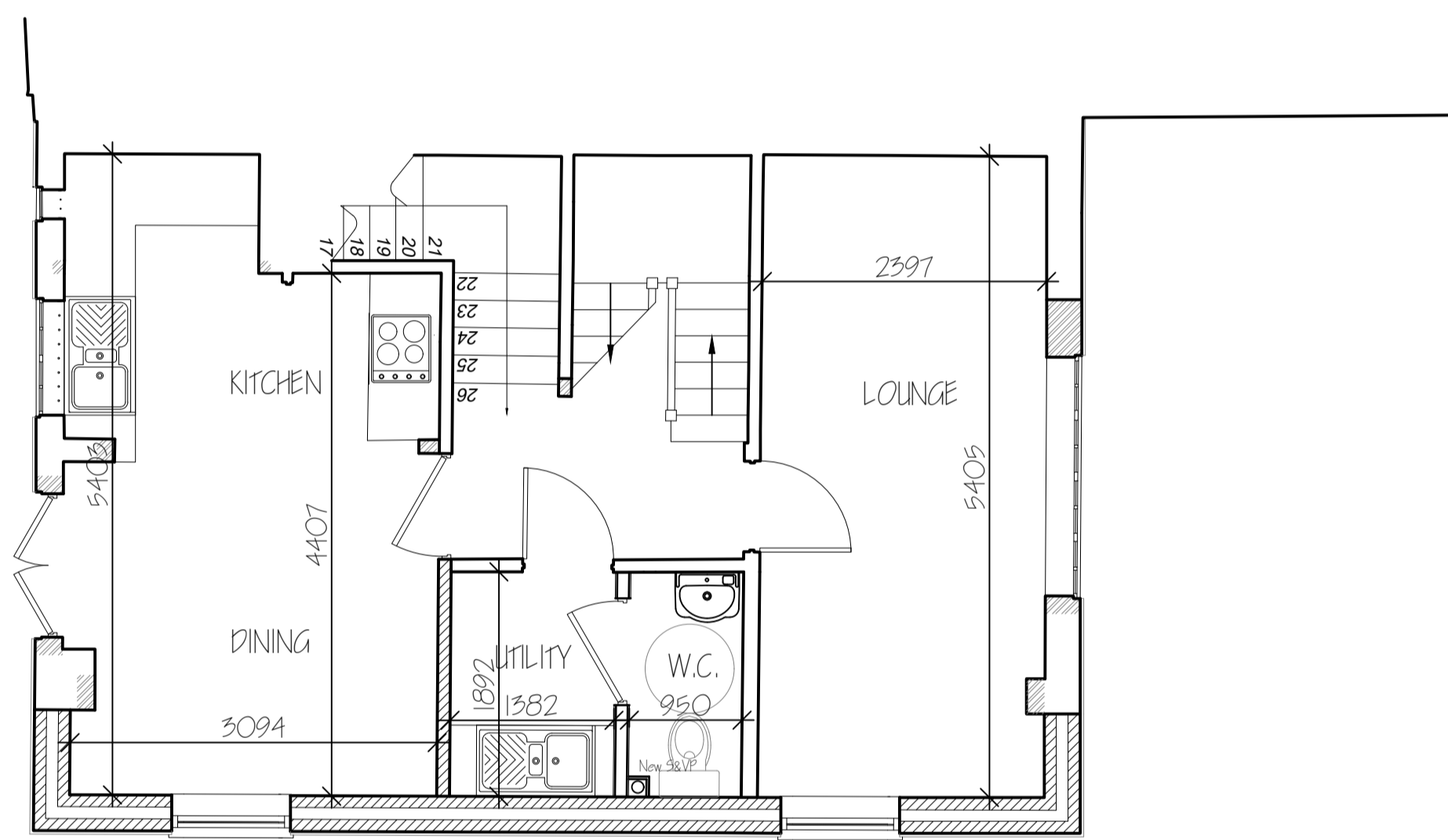

FIRST FLOOR PLAN 1:50

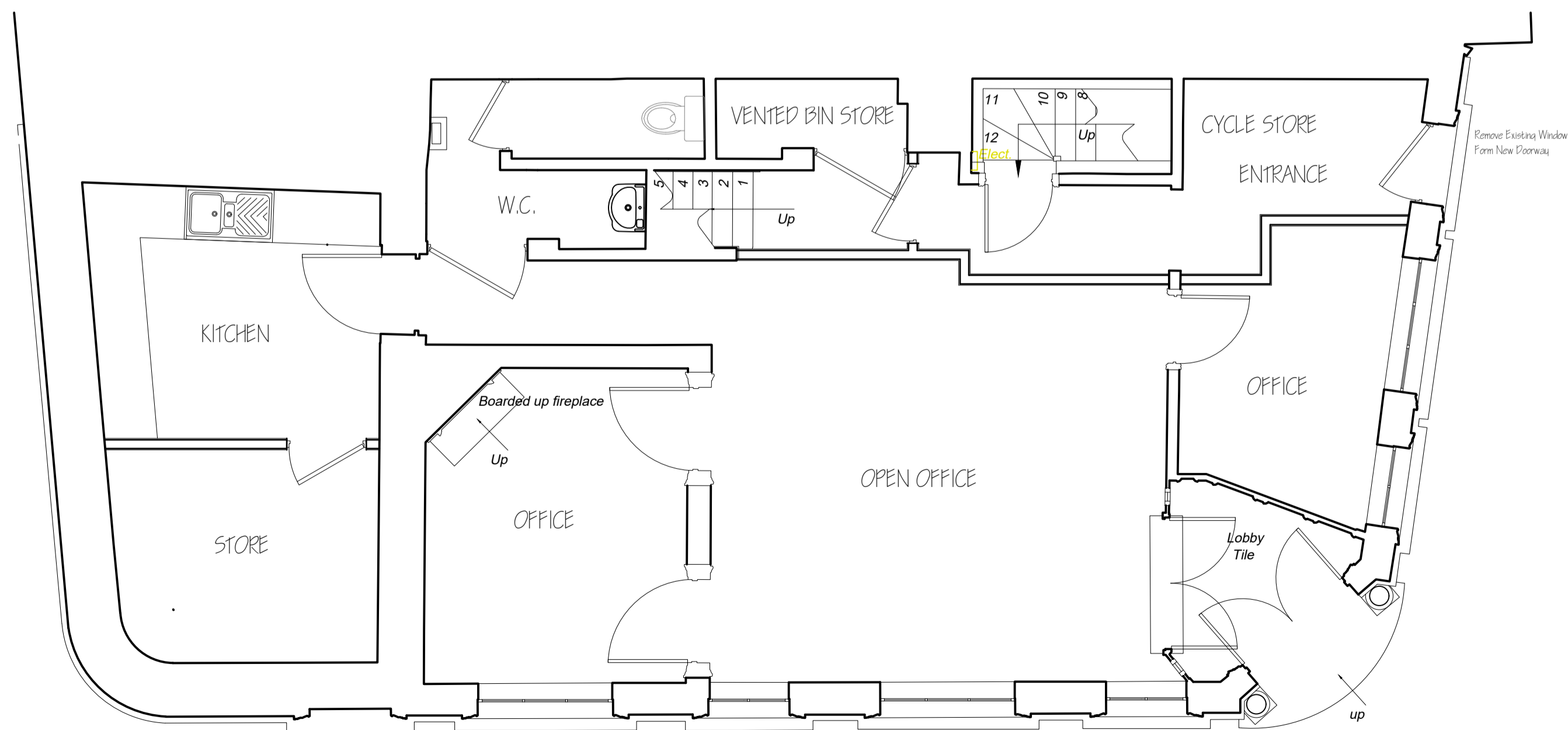

GROUND FLOOR PLAN 1:50



EAST ELEVATION 1:100



NORTH ELEVATION 1:100

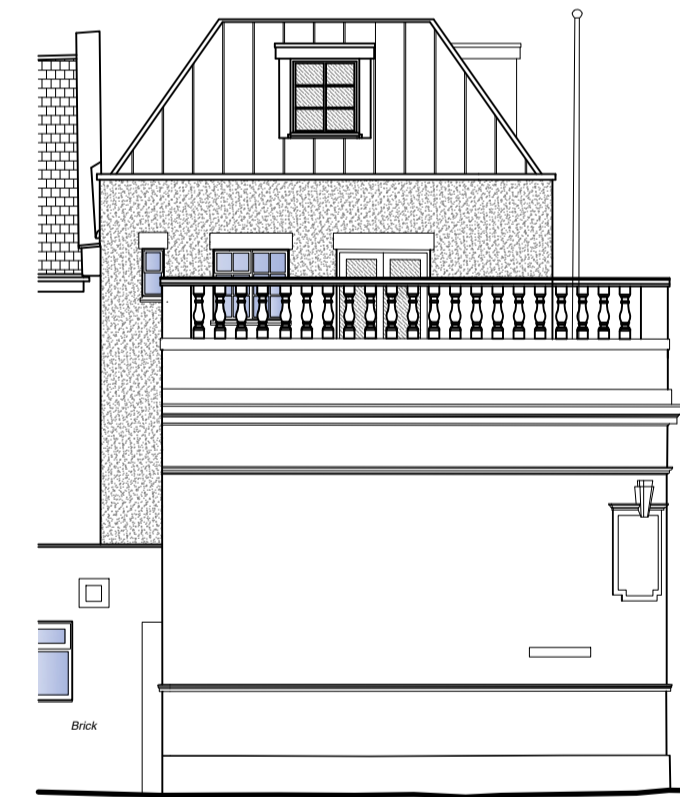

SOUTH ELEVATION 1:100

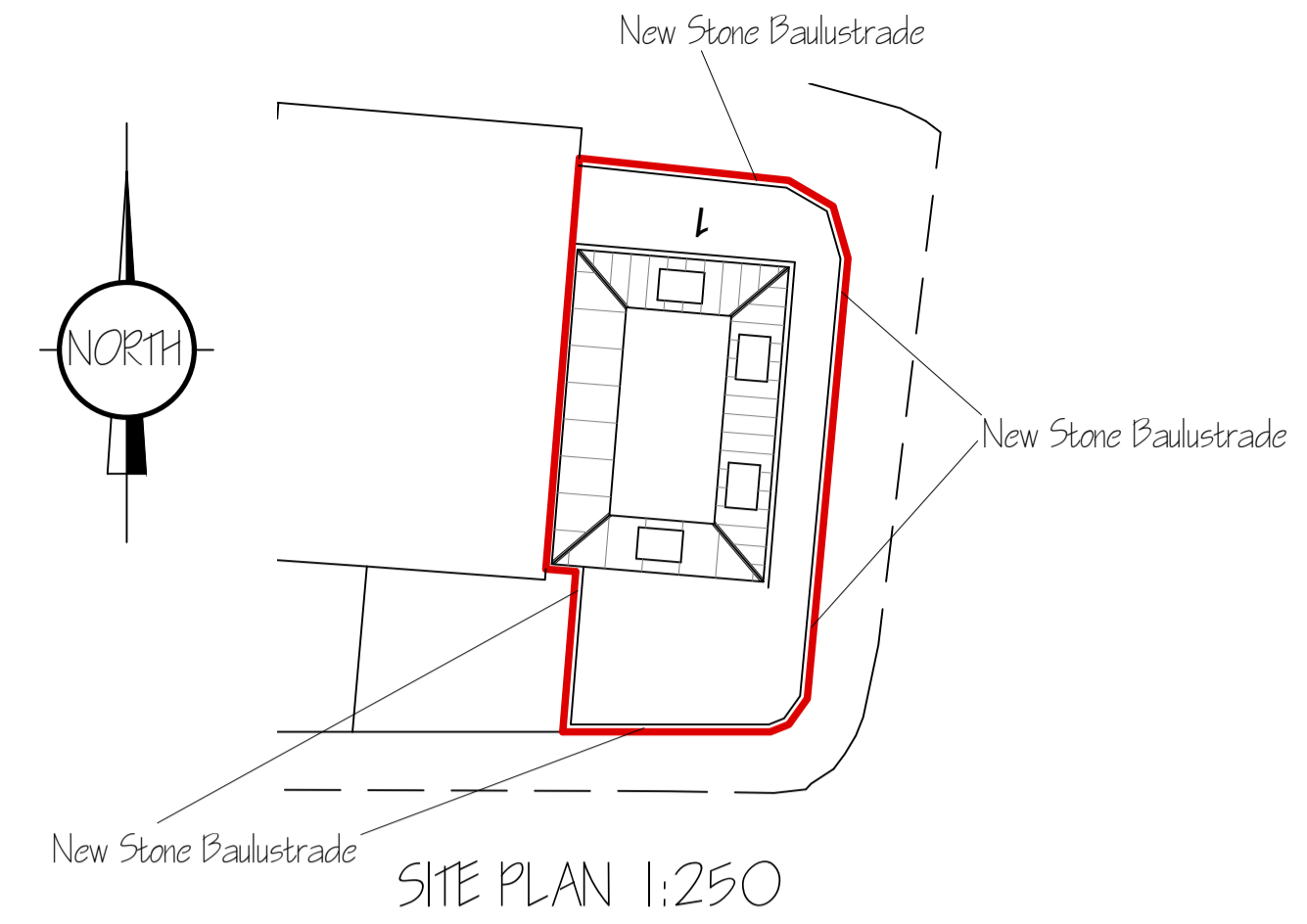

SITE PLAN 1:250

Materials Schedule	
Walls:	Render - Off White
Roof:	Standing Seam - Grey
Windows:	Timber - White
Rainwater Goods:	Metal - Black
New Balustrading:	Natural Stone

ref.	revision	date
D	RED LINE AMENDED - PLANNING	APR 2025
C	OFFICE W.C. & KITCHEN ADDED	APR 2025
B	SITE PLAN ADDED	MAR 2025
A	CLIENT AMENDMENTS	MAR 2025

G. R. MERCHANT LTD.
ARCHITECTURAL CONSULTANTS
 4 Wrights Mews
 12A Park Road, Holbeach,
 Spalding, Lincs. PE12 7EE
 Tel: 01406 490800
 E-Mail: office@grmerchantltd.com
 Website: www.grmerchantltd.com

Project
 ALTERATIONS & EXTENSION
 No.1 WEST END
 HOLBEACH
 SPALDING, Lincs. PE12 7LW

Client
 RUTLAND COUNTRY PROPERTIES LTD

Drawing
 FLOOR PLANS - PROPOSED
 ELEVATIONS - PROPOSED

Job Ref. 4366-25 Drawing No. 02D

Date FEBRUARY 2025 Drawn SLB

Scales
 1:50 & 1:100 (Unless Otherwise Stated)

DO NOT SCALE FROM THIS DRAWING
 This drawing is copyright and may not be altered, traced, photocopied or used for any other purpose other than that for which it is issued. The General Contractor is to check all dimensions on site and report any discrepancies to G. R. Merchant Ltd. All details shown on this drawing including foundations are based upon typical site conditions related to the area. No responsibility can be accepted for abnormal conditions which may be discovered during construction unless reported to the G. R. Merchant Ltd. no field design amendments may be considered. Site soil surveys are recommended in respect of foundations to establish specific site conditions before foundation work is undertaken. This drawing is limited to the amount of information contained and does not purport to contain a full specification of the works. It is solely for the purpose of obtaining Planning / Building Regulation approval. This drawing must not be used as a contract document alone. The work will not be supervised or inspected on site by G. R. Merchant Ltd or any representative thereof. It is the client or their appointed contractor(s) responsibility to control workmanship, installation of materials, adherence to specification, variations to contract etc. All materials to be new unless otherwise stated and all components and materials etc. to be used fitted and installed etc. in strict accordance with manufacturers instruction and relevant code of practice. Materials shall conform to appropriate British standard specification or BS/certificate or European code equivalent. The Employer / Client shall ensure that the selected contractor is competent with and adopts all measures necessary to achieve compliance with Health and Safety legislation for Building sites and Work places. The Employer / Client is advised that should the works need to comply with the Construction Design and Management Regulations an independent Design Checker will be required. The works shall comprise all that is shown on the drawing and details. Work that may not specifically be shown but may be reasonably inferred as necessary to carry out the works shall be deemed to be included. It is the joint / joint owners responsibility to be aware of the Party Wall etc. Act 1999 when building in close proximity to adjoining neighbours boundaries.