

NOTE:

THIS DRAWING SHOULD BE READ IN CONJUNCTION WITH THE FOLLOWING ARCHITECTURAL AND ENGINEERING DRAWINGS

SITE PLANS

- 21 - LP - 100 - LOCATION PLAN
- 21 - SP - 101 - SITE PLAN EXISTING
- 21 - SP - 102 - SITE PLAN PROPOSED
- 21 - CSP - 103 - SITE PLAN COLOUR

MANOR FARM HOUSE

- 21 - EP - 200 - EXISTING PLANS
- 21 - EE - 201 - EXISTING ELEVATIONS
- 21 - RP - 202 - EXISTING AND PROPOSED ROOF

21 - DP - 210 - DEMOLITION PLANS

21 - DE - 211 - DEMOLITION ELEVATIONS

21 - PP - 220 - PROPOSED PLANS

21 - PE - 221 - PROPOSED ELEVATIONS

BARN CONVERSION

- 21 - EP - 300 - EXISTING PLANS
- 21 - EE - 301 - EXISTING ELEVATIONS
- 21 - RP - 302 - EXISTING AND PROPOSED ROOF

21 - DP - 310 - DEMOLITION PLANS

21 - DE - 311 - DEMOLITION ELEVATIONS

21 - PP - 320 - PROPOSED PLANS

21 - PE - 321 - PROPOSED ELEVATIONS

ENGINEERING NOTES

- 21 - ENG - 400 - ENGINEERING NOTES SHEET 1
- 21 - ENG - 401 - ENGINEERING NOTES SHEET 2

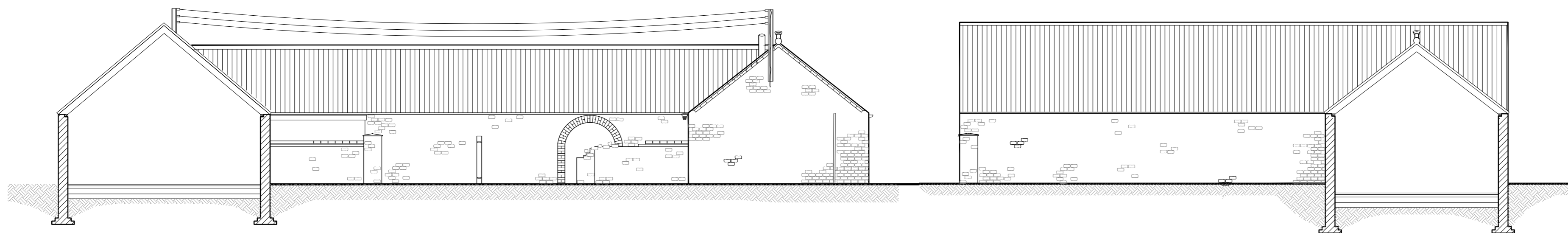

EXISTING SECTION AA

EXISTING SECTION BB

Rev.	Date	Description

ASHWOOD HOMES

1 Goodison Road, Lincs Gateway Business Park,
Spalding, Lincs, PE12 6FY T. 01406 490590

PROJECT:
Proposed Refurbishment to
provide community facilities
Manor Farm
Holbeach

DRAWING:
Barn Conversion
Existing Plans & Sections

SCALE: 1:100@A2 DRAWN: JE
DATE: JUNE.2023 REVISION: /

DRAWING No: 21 - EP - 300